MEMBER UNITED PRESS ASSOCIATION

IF YOU DON'T GET YOUR PROGRESS LET US KNOW

THE CLEARFIELD PROGRESS

Second Section

VOLUME XV THE CLEARFIELD PROGRESS, CLEARFIELD, PA., FRIDAY EVENING, DECEMBER 17, 1920 NUMBER [illegible]

SUCH GIFTS!

That was an exclamation made by a lady in here the other day. She came shopping round to find gifts to take care of her list. And when she got thru looking round, she had her list nearly complete.

There is something here for every name on your list.

O'BRIEN'S

The Little Shop Around the Corner.

HAND MADE CLEAR TOYS

Made of all cane sugar.

clear as a crystal. Those who care for these goods should leave their order in advance as a limited amount will only be made. Especially the larger sized ones.

McCARTY'S

Species Almost Extinct.

"You own a motor car, of course?" "No," replied J. Fuller Gloom. "I am one of those quaint and curious creatures who feel that they can afford to walk."—Judge.

SPECIALS

Leitzinger Bros.

Clear Toys pure candy per pound 35c

Grenoble French Walnuts, pound 30c

Fresh Pretzels per lb. 40c

Pure Gum Drops per pound 50c

Bitter Sweet Chocolates (Fresh) per pound .. 65c

Premier Salad Dressing 39c

Premier Stuffed Olives and green solid olives at bottle 25c, 40c, 50c, 69c

Fresh ..na5. — 2 a

Heinz Mince Meat per pound 45c

Premier Tuna Fish.

Ye Old Time Stick Candy, pure in glass jars at 20c

Franco-American coffee, per pound 44c

Alliance Coffee, per pound 34c

Fresh Creamery Butter, per pound 60c

Leitzinger Bros.

The Gift Beautiful

KLEARFIELD KUT GLASS

Who wouldn't go into ecstasies of real delight to get a piece of this beautiful glass. The weight—the cleanly cut corners, the sparkle and fire, the beauty of the patterns—everything that goes to make a beautiful gift.

O'BRIEN'S

THE LITTLE SHOP AROUND THE CORNER

A Progress "Want Ad" Gets Results

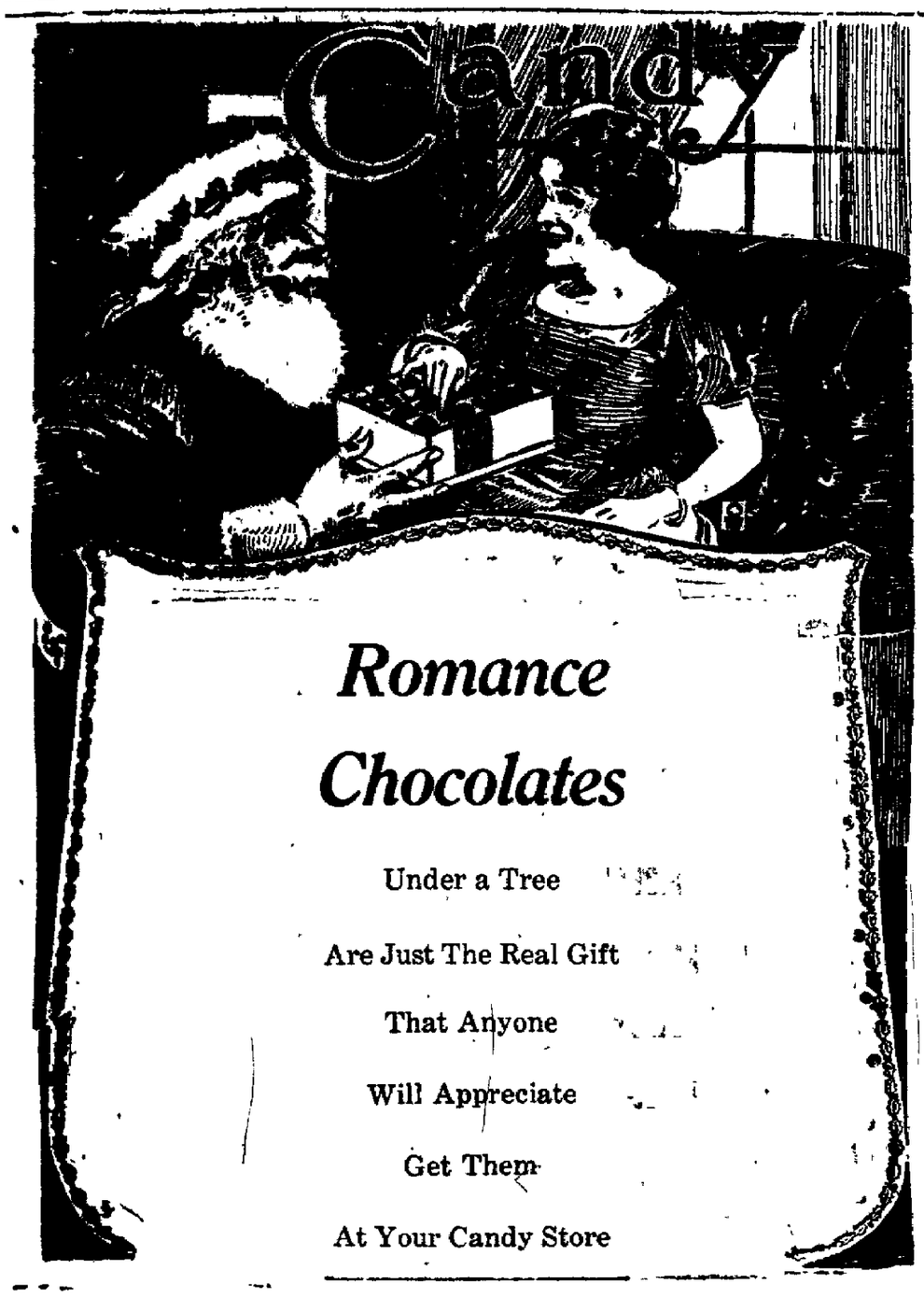

Romance Chocolates

Under a Tree

Are Just The Real Gift

That Anyone

Will Appreciate

Get Them

At Your Candy Store

NEXT WEEK ONE OF PROFITABLE INSTRUCTION PLEASING ENTERTAINMENT AND FELLOW[illegible]

OVER FIVE HUNDRED TEACHERS FROM ALL CORNERS OF CLEARFIELD COUNTY WILL MEET IN ANNUAL SESSION

High Wages and Salaries of War Times Have Drawn Many From The Ranks so There Will Be Many New Faces to be Seen This Year.

FINE PROGRAM OF ENTERTAINMENT

This city will be humming with activity next week when over five hundred public school teachers gather here to attend the annual Teacher's Institute. Scores of school rooms have been added during the last few years and each succeeding institute finds the number of teachers augmented. They will begin to arrive as early as Saturday, many of the teachers preferring to come early in order to find room accommodations and otherwise get settled for the strenuous week that is before them. Sunday will see more coming and on Monday morning the incoming trains will bring the rear guard of this mighty army which shapes the minds of the young and has been turning out such a sturdy product these recent years. Many new faces will be among them. Hundreds of the older teachers joined the ranks of the war workers in industries and the commercial life attracted quite naturally by the increasing wages and salaries of wartime. The basic reason for wholesale desertion from the ranks of the teachers was the utter hopelessness of the teaching vocation so far as the public was concerned but more recently there are signs of better times ahead for the teaching profession. Our state government is now looking toward putting the teaching profession on a better foundation so far as salaries and conditions are concerned. There are many teachers, however, who looking far ahead, believed that the people of the Keystone state would, in due time come to a proper realization of the work done by the teacher and reward his efforts. We believe that their faith has not been in vain and that they will be rewarded. To those who have stuck to their posts the citizens owe a great deal.

A very interseting program has been prepared for the coming week, a program that can be enjoyed with pleasure and profit by the citizens of this community as well as the teachers. A fine course of evening entertainment has been engaged and the list of instructors for the week ranks very high. In another column will be found the program for the day sessions and the evening entertainments are more fully described.

EDWARD AMHERST OTT.

Edward Amherst Ott is known all over the United States as one of the greatest dramatic orators of today and he has been heard by hundreds of thousands of people.

Professor Ott is not only a keen thinker but he has the wonderful ability of setting forth his ideas so as to convince and enthuse his hearers.

One of his most popular lectures

EDWARD AMHERST OTT.

has been "Sour Grapes." This lecture is known everywhere as one of the great platform masterpieces.

Those who have heard "Sour Grapes" will hear another great Ott lecture when he delivers "Victory" on the Lyceum course here this season. "Victory" deals with the great problems of the hour. It is not a reconstruction lecture but rather a real construction lecture, and in it Professor Ott gets right down to cases concerning the great current problems.

Edward Amherst Ott leaves his impress on every community which he visits.

DR. PRESTON BRADLEY.

On any Sunday morning about half-thirty a person walking past the Pantheon theater, Chicago, wonders at the crowds surging in and about the entrance. He finds the street crowded with people coming from all directions and all going to this one place.

This is a typical scene when Dr. Preston Bradley occupies his pulpit in the People's church of Chicago, at the Pantheon theater. He preaches there every Sunday morning at eleven o'clock to a packed house made up in a large degree of practical, everyday, business men. His ability to attract and hold these men Sunday after Sunday until even standing room is at a premium, is the surest possible evidence of his power as an orator.

Few men in the city of Chicago are more in demand as speakers before special gatherings than Dr. Bradley.

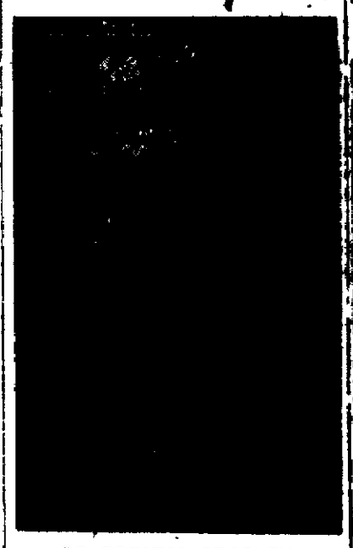

DR. PRESTON BRADLEY.

Last year he filled eighty-five engagements before leading clubs and organizations of the city. He is thoroughly wide awake and all of his talks are up-to-the-minute discussions of live topics. He has traveled extensively and is a frequent contributor to the leading magazines and newspapers.

Dr. Bradley is a member of the Authors' club, London, England; the Chicago Press club, the Chicago Playgoers' club, the National Arts club of New York, the Drama League of America and a life member of the Chicago Art institute.

He is a firm believer in the Lyceum and by his clear, forceful presentation of present-day problems has already won an enviable reputation in that field. His extensive work as a pastor, lecturer, writer and traveler has given him a wide list of subjects from which the committees can choose.

TEACHER MAKES MONEY IN CANNING

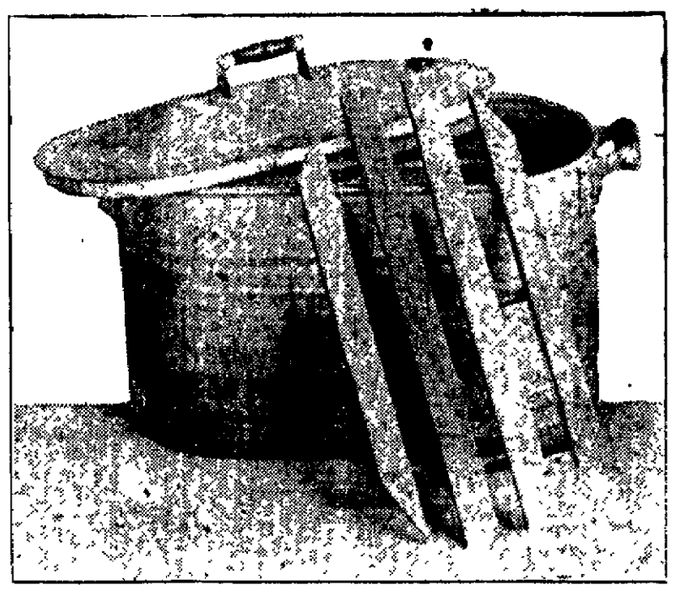

Washboiler Canner, a Typical Part of the Outfit Used by Washington Teacher in Her Successful Canning Enterprise.

Two boilers fitted with trays, two tubs, two wire baskets, two paring knives, a small dipper, a measuring cup, a kettle and a can sealer comprised the equipment that a young Washington school teacher used to can enough peaches to clear $600 in two weeks last fall.

Use Inexpensive Equipment.

One of the things which the home demonstration agents sent out by the United States department of agriculture and the state colleges, teach is the use of inexpensive equipment where it is impossible or inadvisable to buy expensive utensils. In the Yakima valley, Washington, there is a high percentage of waste peaches in the orchards that supply the commercial canneries. It is impossible for them to use tree-ripened Alberta and Slappa peaches because they will not stand up well under the high pressure used in processing. A young school teacher, living in the vicinity of these orchards, and her aunt, decided, with the advice of the home-demonstration agent of that county, to utilize these tree-ripened peaches.

$600 in Two Weeks.

With a stove made of bricks and the above equipment in two weeks they made a profit of $600. They found

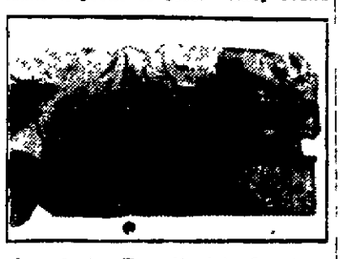

Inexpensive Tray Used in Canning.

little sugar was necessary with the tree-ripened peaches. They also made 600 quarts of peach and pear conserve and 215 quarts of grape and apple jelly. Special recipes were worked out for the pear butter.

TALENT [illegible] FOR [illegible] LYCEUM

Attractions for [illegible] 1920-21 [illegible]

[illegible]

The attractions which [illegible] on the Lyceum [illegible] have been [illegible] [illegible] and [illegible] large [illegible] of [illegible] [illegible]

The attractions were [illegible] the well known [illegible] [illegible] and this is [illegible] of [illegible]

People who have [illegible] [illegible] and [illegible] the splendid [illegible] [illegible] have also made [illegible] [illegible]

The numbers on the [illegible] follows:

Fancy Holiday Stock

These holidays are [illegible] and coming [illegible] the provision [illegible] Have that [illegible] taste that [illegible] have.

These cozy [illegible] steaks with [illegible] the [illegible] center bone.

Why not a steak or [illegible] for tomorrow?

Thorn [illegible]

BAR STEEL

In all the [illegible] used shop of [illegible] Jail [illegible] load from mill, also a [illegible] of

BLACK STEEL [illegible]

In all sizes from [illegible]

Let us have your [illegible] on and [illegible]

Clearfield [illegible] Shop

Warehouse [illegible]

"CORNS"

Lift Right Off Without Pain

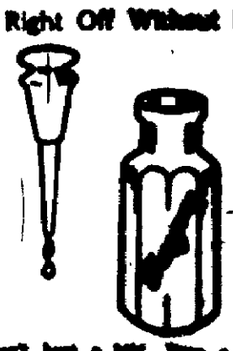

Dropt but a little [illegible] "Freezone" on an aching corn, [illegible] that corn stops [illegible] you lift it right off [illegible] Your druggist sells a [illegible] "Freezone" for a few [illegible] cents. [illegible] corns, hard corns, soft corns, between the toes, and callouses [illegible] without soreness or irritation.

NEWSPAPER ARCHIVE®

[illegible] WITH FATE

By [illegible] WHITNEY.

(© 1926, Western Newspaper Syndicate.)

[illegible] the last great note died away [illegible] in the room. [illegible] sat at the piano [illegible] on the keys, [illegible] and [illegible] between day [illegible] night. On the white [illegible] lounge [illegible] her, [illegible] the [illegible] in [illegible]. It was a [illegible] for him to drop in and [illegible] or two with Molly. She [illegible] had been, even from [illegible] boyhood, but his feeling [illegible] was purely brotherly affection. When [illegible] beneath [illegible] admiring, [illegible] every [illegible] on his curly brown head?

"[illegible] Miller stretched lazily and [illegible] the clock. "I guess that's about right, Moll. Love does not come [illegible] and don't hurry up, it will [illegible] me."

Molly laughed mischievously. "You? [illegible] right, you're barely thirty! [illegible] plenty of time."

"Yes, I haven't. No man wants to wait until he's an old man before getting married. Why, if I had a nice [illegible] I'd get married right away."

Molly's loyal heart contracted with [illegible]. Harry had adored him from childhood. He had always been her hero, and now he cared nothing for her.

[illegible] that up, blissfully unconscious of the havoc he was making. Of course, I've known lots of girls, but I've always met the girl, you know." [illegible] gaze came to her reluctantly. "I'll bet you find her if you [illegible]. I know lots of lovely girls, and I am sure I could find one for you."

[illegible] had gone Molly buried her [illegible] in the pillows to hide her [illegible] and listened to his friend's content. [illegible] she pleaded for a [illegible] "Isn't that enough?"

[illegible] Harry found a small [illegible] in the mail. It was [illegible] two weeks [illegible] the middle winter.

[illegible] he was introduced to [illegible] of [illegible] he was a trifle dazed [illegible] attention. What [illegible] girls, silly, giggling [illegible]? Camp was full [illegible] jolly, strong girls, with [illegible] of freckles. Then he remembered. Molly had promised to [illegible] him a girl."

[illegible] the lovely autumn days wore on, [illegible] loneliness grew worse. Harry [illegible] the time of his young life. [illegible] found a "live" girl to hike with [illegible] who could play tennis to perfection, a dainty, frilly girl to take [illegible] a girl who could sing divinely [illegible], nothing till night he was [illegible] with always a pretty girl at [illegible]. But one night—there came a [illegible]. It was the [illegible] of the season, a lovely, balmy night, [illegible] who was rather tired of fashionable frilly girls silly chatter, was [illegible] a quiet place to rest a while.

[illegible] where Molly was. [illegible] thought of it, the [illegible] because of the fact [illegible], he finally, was deliberately [illegible]. It never occurred to [illegible] he might be neglecting her. [illegible] he stopped short and listened [illegible] a sharp voice, pleading: [illegible] I do love you, you [illegible] don't you—dear?" Harry [illegible]. Could it be [illegible] that Molly was accepting [illegible] fool! He'd teach [illegible] why didn't Molly say something? [illegible] came the unmistakable [illegible] "Don't." That was the last [illegible] too much. His anger [illegible] he ran forward, throwing [illegible] to the winds. He simply [illegible] allow it. Now the bench [illegible] right, and sure enough, [illegible] looked in each other's [illegible]. In a [illegible] Harry had [illegible] the girl, and stood [illegible] with eyes blazing. "You [illegible] you?" he snarled, and [illegible] in the face. But his [illegible] and Harry [illegible] himself [illegible] shoulders on [illegible] administered a [illegible] that he was to the [illegible]. The girl, who began [illegible] protestingly with [illegible] forward, [illegible] look at me." [illegible] was like a dash [illegible] Harry. He looked at [illegible] Molly! That is—not [illegible]. It was that tennis player [illegible].

[illegible] he helped [illegible] his apol- [illegible] was up- [illegible] Molly [illegible] on the [illegible] tears and [illegible] to be [illegible] happy? Be [illegible] Molly [illegible] on the [illegible] tears and [illegible] happiness? But [illegible] who was glad to have [illegible] time. To waste time is ex- [illegible] the slim figure [illegible] proceeded to make [illegible] condition. When [illegible] he said: [illegible] such a look [illegible] all right to be [illegible] one who could [illegible] old girl, Molly!" [illegible] understood [illegible] completely [illegible] the details, [illegible] head deeper into [illegible] and [illegible] shoulder.

Try a Want Ad

Preacher's Privilege.

Bert was about sixty, and Jed possibly ten years his junior. Bert hadn't "jined the church," but Jed's deep voice thrilled with emotion, and stamped him as one of the elect as he entreated Bert to "give himself to Gawd." Bert listened while Jed cited various instances of narrow escapes from horrible death of those whose "Maim" was the next act after the click of the Grim Reaper's scythe was out of their ears. Jed grew more and more personal, and finally he prodded Bert's chest with a sinewy forefinger and then fairly shouted, "Look at yer! Nearly sixty; on the edge of the grave, so to speak, and not jined yet! Ain't yer afeared to take such a chance on the hereafter?" Bert shifted his toothpick meditatively. "Gee, Jed, you ought to 'a' been a minister; you've got that holy holiness that lets you talk right out about anybody's business."—New York Evening Sun.

First American Novelist.

The man who is usually referred to as the first American novelist and whose claim to the title seems to be undisputed, was Charles Brockden Brown, who was born in Philadelphia in 1771, and died in 1810. His best novel, "Wieland," is a morbid horror story, based on ventriloquism, and while improbable it contains scenes of great power. He published several other novels, and in 1799 a book on divorce and marriage which enunciated many views then considered very radical but now widely accepted. No other novels than his were published by a native American until the appearance of "The Spy," by James Fenimore Cooper, in 1821.

Simple Pottery Methods.

All primitive pottery, whether of ancient or modern times, has been made by the simplest methods. There are four processes, namely, molding, firing, glazing and coloring, although in the early stages of its development scarcely anything was known of glazing and coloring. The Egyptians adopted means similar to those of today to produce their wares. The clay dug from the earth's surface was prepared by beating and kneading with the hands or boards and the mass well tempered with water. From this mass vessels were shaped by cutting out a ball and by building piece by piece and smoothing down one layer upon another.

Fresh Vegetables Best.

That raw food contains more of the protective elements than cooked food was shown by an experiment with pigeons fed a grain diet which had been heated to destroy the protective elements. They developed beri-beri in from 40 to 80 days. Other pigeons receiving raw potato in addition to heated grain were in excellent condition during the 500 days of the experiment. The protective value of fresh raw potato was contrasted with that of dried potato in another experiment, and the results indicated that while dried vegetables are not without value as a protection against beri-beri, yet fresh vegetables are very much better.

Not So Noteworthy.

Some men take a great deal of credit to themselves for having worked for all they have. It is creditable, to be sure, but it isn't so unusual that it need attract general attention. It is the common way, and probably the best. Occasionally, a man discovers a gold mine, or realizes on the death of a rich aunt, but they are not usually as useful citizens nor as happy as those whose wealth depends on something more than luck or the chance of birth. And working for what you have is also the only available means open to the average man.—Arkansas Traveler.

Earth's Oil Distributed in Pores.

References to "lakes" or "streams" of oil are frequently made by persons unfamiliar with petroleum geology, or by those who wish to mislead them. The fact is that a so-called "pool" of oil consists really of a mass of sand saturated with it, or an area of crystalline limestone or porous rock containing oil in its pores. No subterranean hollow filled with oil, such as the novice pictures, ever has been found, and the locations of existing dry wells clearly prove the absence of any channels connecting the pools.—Popular Mechanics Magazine.

Wrens Like Human Society.

The house wren is one of the most sociable and confiding of birds and on this account they will build their nests in little houses that are built for them, no matter how close to a human habitation, says the American Forestry Association, Washington. Furthermore, the wren is one of the most valuable of birds, for it feeds entirely on insects and thus helps to save the trees and vegetables in the garden from the pests which would eat them. The wren builds its nest of grass or weeds stuffed into any crevice that takes its fancy.

How Weather Affects Brain.

Most persons have wondered at times why it is that their moods depend so much on the weather. A crisp, frosty day makes one feel cheerful and energetic. A damp, dull one tends to cause depression and listlessness. Dull, rainy weather means a low barometer. When the barometer is low the reduced pressure of the atmosphere lets the blood vessels near the surface of the skin dilate or swell, and so take up more than their share of blood. This makes the brain anemic and the flow of ideas runs slowly.

Read The Progress

Eli Whitney

DISCOVERED

A mechanical means for separating seeds from cotton fibre in 1793. The phenomenal prosperity of the great south dates from the first Cotton Gin.

Have YOU discovered the new flavor, dignified individuality, refreshing taste and true character of

Franco-American Coffee

The Artistic Blend

COFFEE

LAUDERBACH-ZERBY CO.
Clearfield, Pa.

Meanings Of Oats In Dream

To dream of this grain foretells a journey by land; if an engaged young girl dreams of oats it denotes that her wedding tour is not far off. To see the field of oats is a good sign, but to see it cut down is an evil omen. To see oats stored away denotes famine. To sow oats signifies much happiness and gain.

Not Guilty.

Sunday School Teacher—"Tommy, who was it that led the children of Israel into Canaan?" "I don't know, ma'am, but it wasn't me. I just moved here from Chicago."

Grove's

is the Genuine and Only

Laxative Bromo Quinine tablets

The first and original Cold and Grip tablet, the merit of which is recognized by all civilized nations.

Be careful to avoid imitations.

Be sure its Bromo

G. W. Grove

The genuine bears this signature 30c.

For

Home Made Candy

call H. & C. Phone No. 428

Fresh Eggs

Everyone who has a few hens are trying every means to coax them to lay. White Eggs are high and scarce. You must first get them in the pink of condition. There is no beter way than giving "Germozone" in the drinking water twice a week and feed a good condition powder. Of course you want to give them a liberal supply of oyster shell, grit, charcoal, beef scrap, and lots of green food or Alfalfa meal besides their grain food.

We can supply you with all the above articles. In condition powders we have Conkey's Poultry Tonic, Pratt's Poultry Regulator, Dr. Hess' Panacea and Lee's Egg Maker. If you get Roup in your flock Conkey's Roup Remedy will do the work.

BEAHAN'S

A Gift Mother Will Enjoy
"A Year's Laundry Service."

Just slip a little note into the gift things saying "For Mother—A year's service at the Clearfield Laundry"—Mr. Man—you families of children—there's a gift that your Mother will enjoy for a whole year.

Think of Mother every Monday. Instead of having to work hard in a steaming kitchen over still more steaming wash tubs, she'll just gather the soiled clothing and the week's accumulation of household washing and one of our drivers will call for it. Then in a few days she'll just put them away again and she's added years to her life to stay with you.

Think it over. You couldn't make your Mother a more pleasing gift—one that she will appreciate more than just some trinket.

Come and talk it over with us.

Clearfield Laundry

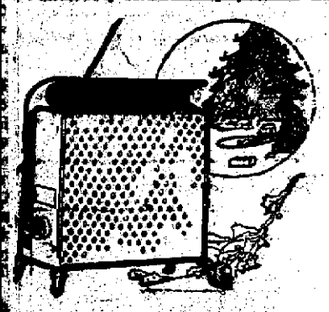

The Apex
ELECTRIC SUCTION CLEANER

If You Give Electrical Gifts
You Give Worthwhile Gifts

Why not make it "An Electrical Christmas?" It will be a far more pleasant Christmas for those to whom you intend to remember if you remember them "electrically."

WORTH WHILE ELECTRICAL GIFTS

Electric Irons	Electric Fixtures	Electric Vibrators
Vacuum Sweepers	Electric Flashlights	Electric Washing Machines
Electric Grills	Electric Trains	Electric Heaters
Electric Toasters	Wireless Sets	Electric Percolators
Electric Urns	Tree Lighting Outfits	Electric Chafing Dishes
Electric Table Lamps	Electric Curling Irons	Electric Aeroplanes
Electric Floor Lamps	Immersion Heaters	
Electric Desk Lamps	Electric Heating Pads	

Electric Supply Co.

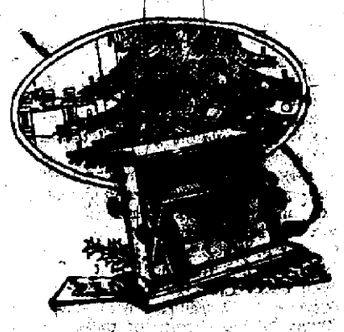

Thor

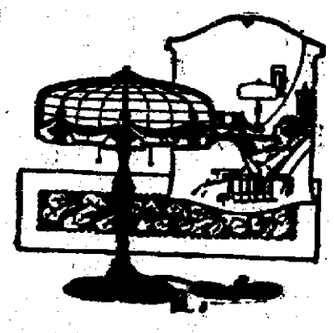

Let us show you by demonstration, either in your home or in our store, how The Hoover not only keeps rugs immaculate but also prolongs their life.

The HOOVER
It BEATS... as it Sweeps as it Cleans

NEWSPAPER ARCHIVE®
NEWSPAPER ARCHIVE®

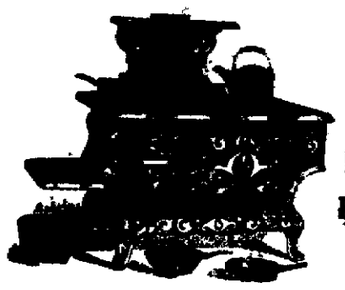

Cook Stoves
Of
Baked Enamel
Polished Steel Top
Easy to Clean and
Non-rusting

"You'll do better with us"

Hoffman & Sayers

West Market Street Clearfield, Pa.

Eat

At

Jordan's

MAKE HER SMILE

Years of satisfaction and appreciation will always follow the presentation of a gift chosen from our store. No matter what you may choose from our store. No matter what you may choose for her—from the simplest trinket to the costliest diamond—she will ever smile contentment, knowing it is an article of topnotch quality.

MAKE HIM SMILE

Put the wreath of Christmas contentment around him by buying him a gift from our Store. Such a gift will produce a smile guaranteed to last a lifetime, for no matter what you select for him here he will appreciate.

Bracelets
Wrist Watches
La Vallieres
Brooches
Pendants
Cut Glass
Umbrellas
Rings
Bar Pins
Necklaces
Toilet Sets
Jewel Boxes
Table Wear
Vanity Cases
Lockets
Clocks
Hand Bags

Fountain Pens
Eversharp Pencils
Cuff Links
Scarf Pins
Watch Fobs
Watches
Umbrellas
Collar Buttons
Rings
Fraternal Emblems
Scarf Holders
Belt Buckles
Hat Markers
Bag Markers
Traveling Cases
Cigarette Cases
Watch Charms

J. C. Snyder

BOY SCOUTS

(Conducted by National Council of the Boy Scouts of America)

WHAT SCOUTS WON ABROAD

The final awards show that the American delegation of 301 Boy Scouts of America decidedly made good at the recent "Jamboree" of the scouts of the world in London. They won among other things the first prize in the principal scouting event of all the world competitions. That was in the scenic displays illustrating the history of the nations from which the delegations come. These gave opportunity for tests of group demonstrations in scouting activities.

The trophy given as this chief award was the only one of the kind given at the "Jamboree." It is a thoroughly original design, made entirely by Sir Robert Baden-Powell, chief of the British scouts. It is of brilliantly painted wood and is a somewhat crude representation of a tortoise. It is called "the tortoise of perseverance." The official announcement of this prize reads: "Results of competition No. 1 of a group scenic display. America is awarded the tortoise of perseverance and the fish of endeavor for the best display illustrating national history." The "Fish of Endeavor" trophy likewise was made by Sir Robert.

Our scouts also won first prize in the event classified as tribal displays showing the genesis of scouting. In their display the American boys filled the entire area of the great Olympia

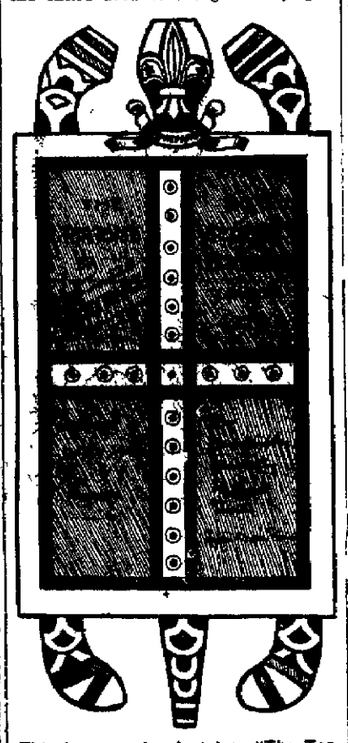

This is a wooden tortoise—"The Tortoise of Perseverance"—which was made by Sir Robert Baden-Powell, as the first prize at the "Jamboree" of world scouts, and won by the American delegation.

where the "jamboree" was staged, and treated the audience to more stunts of the Indian, plainsmen, Wild West and cowboy kind than Buffalo Bill ever dreamed of. This event gave our boys a chance to demonstrate scouting of the true American kind from practically every angle, which was just what they went prepared to do.

America was also awarded the first prize for a marching band. This went to the famous Denver Boy Scout band of 47 pieces which was selected to lead the grand international procession of the scouts of the world, an honor which was equivalent to the award as the best of all scout bands

America also won first prize in the boxing contests.

SCOUT WINS AUSTRIAN FLAG.

The announcement of prize winners in the army essay contest was made by the army board of adjudication in the New York district, which selected the prize essays from among those submitted by boy scouts. Walter A. Helbig, 16-year-old senior of Morris high school and a scout in Troop No. 140 of the Bronx, was awarded the chief honors, his essay being selected as the winning one for both the entire district and for the Borough of the Bronx. The prize as district winner is an Austrian flag, brought to this country as a war trophy by an English Red Cross officer. As borough winner he has won for his school a silk American flag.

HOW SCOUTS USE SPARE TIME

The boy scout troop of Pandreau S. D., has undertaken the job of naming and placing guiding sign boards on the roads in the vicinity.

Scouts of Bellingham Wash., waged unceasing warfare against the caterpillar during the past season.

All but 24 of the entire army of more than 2,000 boys mobilized for the recent cleanup campaign in Portland, Oregon, were members of the Portland Council of Boy Scouts.

Try a Want Ad.

'Could Shout for Joy' States Altoona Lady

Mrs. Margaret Meinhart Believes Tanlac Saved Her Life—Suffered for Twenty Years And Had Given Up Hope.

"I am confident I would not now be living if it had not been for Tanlac," said Mrs. Margaret Meinhart at her home 712 Eighteenth street, Altoona, Pa.

"I had stomach trouble for 20 years and I don't believe it possible for any one to suffer more than I did and live to tell it. Several times I had such violent attacks of indigestion my family thought the end was near and gave up all hope of my recovery.

"Although I lived for months on nothing but milk and eggs, I would still have those awful attacks and many a time I have suffered such agony I would press my finger-nails into the palms of my hand until they would bleed Aside from my stomach trouble I've had my share of trouble and grief and this aided in pulling me down. My nerves were shattered, my body ached in every joint, by head throbbed and I grew so weak I could hardly walk across the room. I was so thin I was hardly more than a shadow of my former self and felt so down-hearted and miserable life was almost an unbearable burden.

"My condition was so desperate I was constantly watched by some member of the family so I might have immediate attention when an attack came on. I tried high-priced medicines trying to find relief but each time it was the same old story, none of them helped me.

"When I began taking Tanlac it looked like I was too far gone for medicine to do me any good but inside of a week I was so wonderfully improved that we had a regular love feast at home. I have taken five bottles of Tanlac now and feel so well and strong, it is hard for me to realize I ever had a sick day, and I feel younger than I have for 20 years. I have a splendid appetite, eat anything I want including meats and pies, that once were like poison to me. I have gained so much in weight and my complexion is so good that my friends all tell me I look like the picture of health. When I think of the almost miraculous change since I began taking Tanlac I could just shout for joy and I will always bless the day I started taking this wonderful medicine."

was bringing life and success—and to the other it was bringing death and dishonor.

"THE LOVE FLOWER"

D.W. GRIFFITH'S

newest picture

from the Colliers Weekly Story "BLACK BEACH" by Ralph Stock.

is the height of love romance and adventure.

LIBERTY THEATRE

Monday and Tuesday Next Week

Hard to Estimate One's Powers.

It is just as hard for a man to estimate his own powers except by performance as it is for him to estimate those of another. The feeling of power seems to be no guide at all. The world is full of egotistical fools who seem to feel genuinely sure that they were born to high destiny, while many great men can scarcely believe in their own powers, even after they have discovered them.—Exchange.

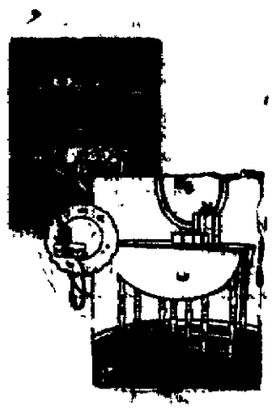

FURNITURE

The Ideal Gift

A little forethought will save you many a twinge of regret on Christmas morning when you realize too late that YOUR hastily purchased gift is not the charming, useful and sensible thing you would like to give but didn't have time to search for.

The answer to this is the furniture store.

Select your gifts from that source—"Rossers"—and there will be no regrets, for every individual article here is both servicable and [illegible]

Rosser Furniture Company

The Most Appreciated Gift Of All

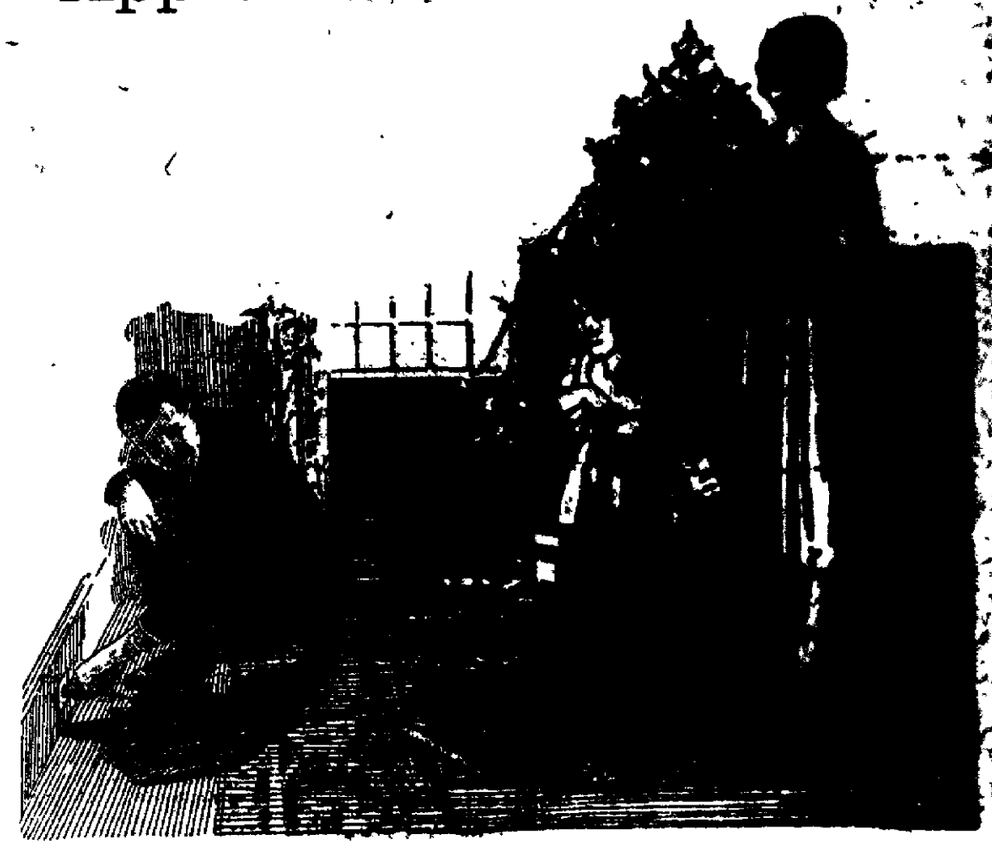

If your wife can start using a ROYAL ELECTRIC CLEANER on Christmas morning she'll bless you every time she has the least bit of sweeping to do. It's such a simple, easy-to-work sweeper that anyone can run it and the chances for it to get out of order are exceptionally few.

The reaching under furniture, the back-breaking work of sweeping will be done away with and housework once more takes on a new aspect.

Whether your wife does her own work or if someone else does it there's a twofold reason why she should receive a ROYAL for Christmas. If she does the work it will make it easier. If someone else does the work, it will be done quicker and more thoroughly than with any other sweeper.

Won't you let us demonstrate, Mr. Man?

C. & S. Electric Company

Third St. Clearfield Pa.

NewspaperARCHIVE®
NewspaperARCHIVE®

Times Change.

Scientists are to search Asia for golden monkeys with blue noses. Time was when such creatures were seen in this country by men with red noses.—Boston Transcript.

Content Themselves With Hoping.

The brave ought to know, if they don't, that while they are battling for a principle that thousands are secretly hoping for their success who are too timid to openly hope.—Exchange.

Accepted Definitions.

The bureau of standards says that the momentum of a moving body is defined as the product of the mass of the body times the velocity. An everyday definition of mass is the quantity of matter in the body, whereas the weight of the body is the force exerted on the body by the earth. The mass of a body is unchangeable, whereas the weight is zero both at the center of the earth and at great distances from the earth.

SORE JOINTS

Stiffness, Lame Back Stone Bruises and Aches

For crippling effects of colds that settle in the joints and cause painful ailments as stiff neck, lame back, sore feet and twinges at the hip, knee or elbow, bathe the afflicted part with warm water and dry thoroughly in order to get the pores of the skin well open. Then, apply Krew-Pina liberally. Don't be afraid to rub it in—it won't blister. Massage the flesh about the sore joint.

For internal inflammations apply to the surface over the affected parts and a few nostrils upon retiring. Then draw the bed clothes in over the nose and inhale the medicinal vapors the warmth of the body causes Krew-Pina to give off.

Krew-Pina owes its tremendous success in relieving colds, croup, sore throat, lumbago, neuralgia, burns, cuts, bruises, sprains and other household ailments to the virtue of the simple home remedies of which it is entirely compounded and the scientific exactness of the formula which determines their proportions and makes the ointment both powerful and positively harmless. Get a jar from your druggist.

Free Sample of Krew-Pina WILL BE SENT TO ANY ADDRESS ON REQUEST. THE KREW-PINA CO., INC. WAYNESBURG, PA.

Your Subscription Please?

I am now entering Christmas gift subscriptions for "The Biggest, Brightest, Best" Boys' Magazine published, "American Boy," $2.50 per year.

Let me handle your subscription; costs you no more and I get a commission.

C. Frederick Hall

504 S. Second Street.
H. & C. Phone, 319-X.

Apples For Christmas

Apples that are taken care of from the time the fruit buds appear until the ripened fruit is ready for market are the kind grown by the Pleasant Valley Orchards.

You should have a box or two of Jonathan's or Grimes Golden for the Holidays.

Buy from your Grocer or call

J. F. Thompson, Mgr.

PLEASANT VALLEY ORCHARDS

Bell Phone

Clearfield, Pa.

ASPIRIN

Name "Bayer" on Genuine

say BAYER

Take Aspirin only as told in each package of genuine Bayer Tablets of Aspirin. Then you will be following the directions and dosage worked out by physicians during 21 years, and proved safe by millions. Take no chances with substitutes. If you see the Bayer Cross on tablets, you can take them without fear for Colds, Headache, Neuralgia, Rheumatism, Earache, Toothache, Lumbago and for Pain. Barely tin boxes of twelve tablets cost few cents. Druggists also sell larger packages. Aspirin is the trade mark of Bayer Manufacture of Monoaceticacidester of Salicylicacid.

THE LYCEUM SINGERS.

Primarily a vocal quartet, the Lyceum Singers are so capable with a variety of instruments that the musically educated as well as casual concert-goers are more than satisfied. There is no lack of fun, action and harmony in the quartet program. Every number is built to please, and

THE LYCEUM SINGERS.

audiences are constantly conjecturing the nature of the next musical surprise.

The xylophone with its tuneful vibrations, the gay and festive banjo and the always melodious saxophone join with the piano in an instrumental melange that is as popular as the vocal groups for which the quartet is so happily remembered. In short, the Lyceum Singers—experienced vocalists and skilled instrumentalists—have learned the art of pleasing the great variety of patrons comprising the average American audience.

Franklin Pierce "Dark Horse."

Franklin Pierce was the second "dark horse" in a presidential race. The Democratic party was reunited in 1852, and most of the Democratic leaders of that time were in a fierce struggle for the Democratic nomination. There were Lewis Cass, James Buchanan of Pennsylvania, Stephen A. Douglas of Illinois, and William L. Marcy of New York. Not until the thirty fifth ballot was the name of Franklin Pierce brought before the convention. Then, Virginia cast her 15 votes for him, and he was nominated on the forty-fifth ballot.

Islands of the Antilles.

Earthquakes and hurricanes are familiar phenomena in Martinique. Likewise Guadeloupe, which is really two islands, called Grande Terre and Basse Terre, a narrow arm of the sea separating them. The former is mostly lowland, with extensive sugar plantations while Basse Terre, despite its name is rugged, with cloud-capped mountains that show modest signs of volcanic activity. Not far to the south is a bunch of small islands which, being regarded as one of the strategic points of the Antilles, are formidably fortified.

LONGER SKIRT TO BE FASHION

Silhouette Straight, Long and Reasonably Lacking in Fullness, Paris Edict.

SIMPLICITY IS THE SLOGAN

No Signs That Era of Gingerbread Is Returning—Vogue for Crepe de Chine for Afternoon Dresses.

All signs point to the longer skirt, and the silhouette is still straight, long and reasonably lacking in fullness. Those who have just landed in this country fresh from the Parisian showings of later models say that the creations which the smart couturiers are presenting to their private patrons adhere minutely to the general rules. Simplicity is carried to the last de-

Navy Blue Serge Embroidered in Yellow.

gree of perfection. It is the sole standard that is considered worth while. They seem to be aiming to gain the utmost in this direction, for there are no telltale signs that the era of gingerbread is returning. Indeed, one importer states that the very smartest day dress shown at the Molyneux opening was of silk duvetyn, with no trimming whatsoever added to the loveliness of its texture. It was simply an arrangement of lines so subtly conceived that simplicity led all other characteristics.

As for the skirts—those important parts of the newer dresses, around which all interest centers—well, they are really long, judging by two new creations from the Parisian designer Lucien Lelong, whose reputation has grown during the last few seasons. One design is a variation of the blue serge frock, which holds its own through all seasons and weathers. We hear a cry, writes a fashion correspondent, that dark blue serge is scarce, and that women really should be sensible and wear some other kind of material, but they do not do it. They appear regularly in the same old serge, or some variation of this weave, and there always seems to be plenty of material to go around, after all. In this newest model the long, flowing sleeves are made of chiffon in the same shade as the frock and the embroidery is done in brighter tones. The fringed sash is of black satin, and the whole line of the frock, including that across the shoulders at back, is one of an attractive dropping effect.

The Black Satin Suits.

Another model is one of those black satin suits which have all sorts of things done to the inside to make them cozy and fit for all temperatures of winter weather. To begin with, the satin is rich and thick, the proud possessor of a great deal of "body," as they say in the trade. Then it is lined and interlined in such a way that it takes on every quality of a warmth-giving wrap. The sleeves are the newest feature of the coat, and certainly they are an achievement. They diverge enough from the wrap coat, which has, in spite of all our love for it, become a bit monotonous, but they keep that fullness of character which gives the grace that is one of the demands.

It is astonishing how many of the newer models adhere to the one-piece idea. Many and many of them appear which are simply two straight pieces of material sewn together—by an artist. We add this later phrase because the one-piece dress is the hardest thing to make in a good-looking manner, in spite of all the apparent simplicity of its construction. If there is a slip anywhere in the construction, all hope is gone, for there is no extra bit of fullness to hide the discrepancy, no ruffle or flounce that can be adjusted over the discordant spot. The one-piece frock is not a job for an amateur to undertake with confidence, and perhaps that is the reason that its vogue has lasted beyond all expectations and hopes. It must be done by some one who understands his business superlatively well before it can be classed among the successes, and that fact alone saves it from becoming one of those

Read The Progress.

THE KITCHEN CABINET

(©, 1920, Western Newspaper Union.)

Let's just be glad the gipsy wind is blowing
Across the clover meadow, sweet and free
And who could sigh who hears the merry challenge,
"Dust care aside, and follow, follow me!"
Let's just be glad.
—Christine Kerr Davis.

SEASONABLE GOOD THINGS.

With venison in season, there is no more delicious tidbit than roast saddle of venison. Usually the meat lacks fat and this should be supplied by larding with small strips of salt pork, cut in narrow strips near to the rind, as that part of the pork is firmer. An onion, a carrot or two, finely chopped and cooked with the meat and removed before serving, adds greatly to its flavor. Any wild game is improved by such seasoning.

Potato Dumplings.—Sift together one and one-half cupfuls of flour, five teaspoonfuls of baking powder, one-half teaspoonful of salt, three teaspoonfuls of butter, one-half cupful of riced potato, one egg beaten light and three-fourths of a cup of milk. Mix all the ingredients, roll in a sheet and cut in rounds. Set close in a buttered steamer and cook over water or meat 15 minutes. Do not open the steamer nor allow the water to cease boiling during the cooking.

Citron Melon Preserve.—Cut the melon in quarters and the quarters in smaller pieces, remove the rind and cut in cubes or in such shapes as may be wished. Cover the prepared melon with cold water, adding two tablespoonfuls of salt to each quart of cold water and let stand over night. Drain, rinse in cold water and drain again, then cook until tender in boiling water. Drain again and weigh. For each pound of material allow three-fourths of a pound of sugar, half an ounce of ginger, stems or Canton, and one lemon. Slice the lemons and discard the seeds; slice or crush the ginger stems and cook separately in boiling water until tender. Make a sirup of the sugar and water drained from the lemons and ginger; skim, add the melon and let cook until plump and transparent. Skim the melon from the sirup. To the sirup add the lemon and ginger and let cook until a rich sirup is formed; add the citron, heat to boiling and seal in jars.

Nellie Maxwell

Try a Want Ad

CANDY SPECIAL

$1 BOX

This is a special and no mistake! And coming just at this time it will be more than acceptable as it will make the nicest gift that you could possibly make. They're excellent chocolates, too.

Why not solve a number of gifts by simply taking that many boxes of these chocolates?

Aughinbaugh's

FAR-SIGHTEDNESS

A very prevalent error of vision, and one that causes no end of trouble. No person can know if he is or is not far-sighted except as the result of an examination by an optometrist. Far-sightedness is liable to be over-looked, because the patient may be able to see well in the distance, hence he has no reason to suspect that there is anything wrong with his eyes. If you have persistent headaches, let us tell you if your eyes are probably the cause.

H. H. ROSENTHAL
Optometrist
Woolridge Building.

Inexpensive Kitchen Conveniences For Your Christmas List

Here you will find many little conveniences to make the kitchen work easier. We list a few of them.
"Mystic Mit" Pot Cleaners, 10c.
Pot Chains, 10c.
Mixing Spoons, 15c, 35c, 65c and 80c.
Sieves, 10c and 15c.
Aluminum Jelly Molds, 10c.
Measuring Cups, 20c.
Measuring Spoons, set, 25c.
Tea and Coffee Strainers, 15c.
Tea and Coffee Balls, 15c and 25c.
Cake Turners, 10c and 15c.
Skimmers, 25c.

Clearfield Hardware Co.

125 Market Street Clearfield, Pa.

Taxidermy

In all its Branches.
ALL WORK MOTH PROOF

Personal and prompt attention given to Mounting of Birds, Animals, Deer, Moose, Elk and Bear Heads.

A. G. Ericson

Licensed Taxidermist.
PHILIPSBURG TAXIDERMY CO.

P. S. This head was mounted by us, year 1918. Beware of amateur taxidermist who has been using cut from same head in his advertising.

Christmas Candies

Just arrived fine stock of fresh, high grade goods.

Clear Toys, per lb., 35c.
Chocolate Mix, 40c.
Ribbon Candy, 40c.
Peanut Brittle, 40c.
Fancy Boxes, 20c to $5.00

Best of quality and lowest prices in town.

CROSS' Ice Cream Parlor

Third St., near Driggs'

Say You Want "Diamond Dyes"

Don't Spoil or Stain your Material in a Poor Dye

Each package of "Diamond Dyes" contains directions so simple that any woman can dye or tint any thing, silk, ribbons, coats, dresses, stockings, sweaters, coverings, draperies, curtains, wool, silk, linen, cotton or mixed goods.

Buy "Diamond Dyes"—no other kind—then your goods can't spoil, even if you have never dyed before. Druggist has color card.

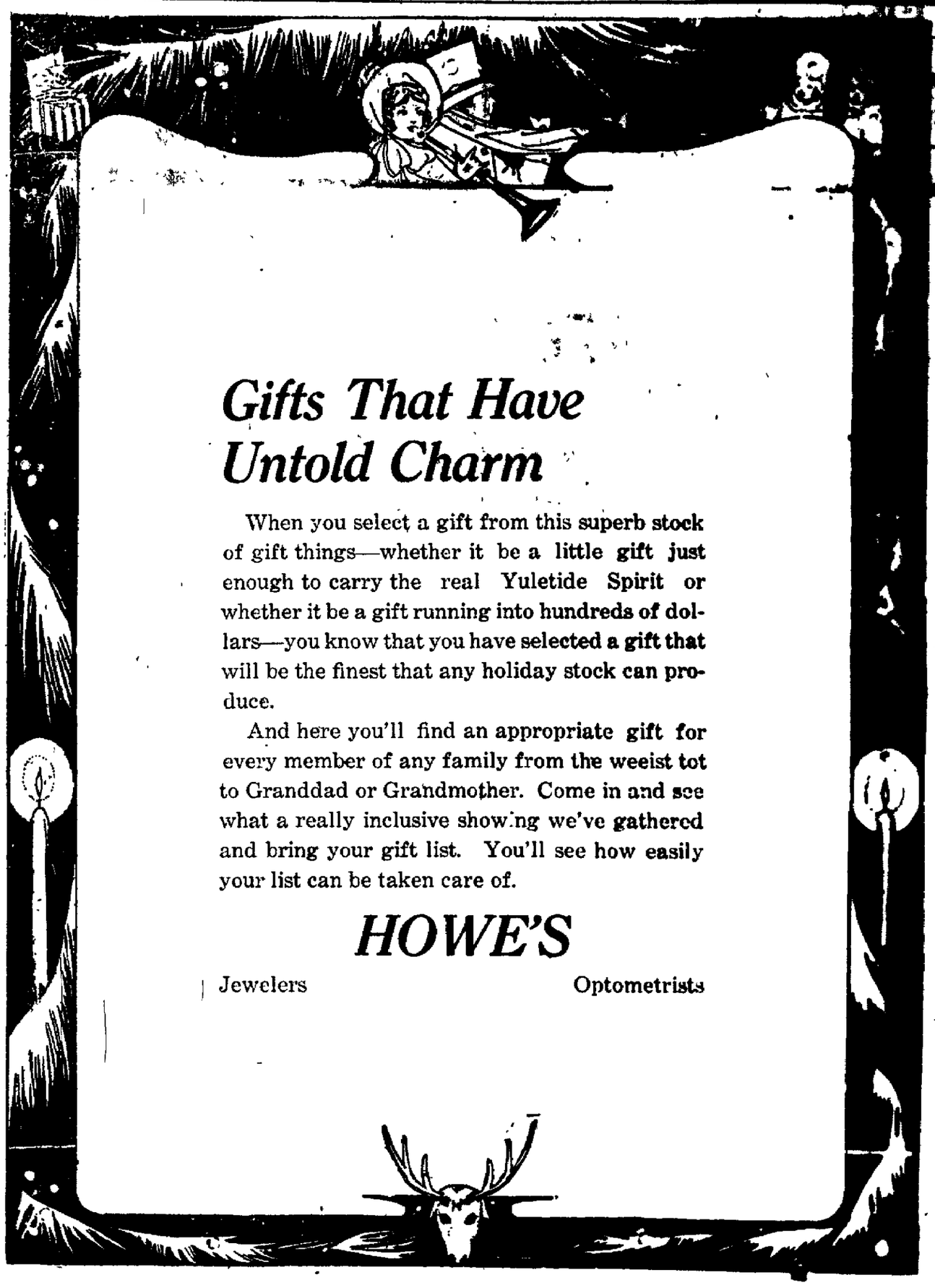

Gifts That Have Untold Charm

When you select a gift from this superb stock of gift things—whether it be a little gift just enough to carry the real Yuletide Spirit or whether it be a gift running into hundreds of dollars—you know that you have selected a gift that will be the finest that any holiday stock can produce.

And here you'll find an appropriate gift for every member of any family from the weeist tot to Granddad or Grandmother. Come in and see what a really inclusive showing we've gathered and bring your gift list. You'll see how easily your list can be taken care of.

HOWE'S

Jewelers Optometrists

NEWSPAPER ARCHIVE®
NEWSPAPER ARCHIVE®

Mr. Gobbler

Awaits Your Table

Meaty, juicy, and tender—a gobler fit for a king's feast is to be had here for your Christmas Day meal. Bear in mind only fowls of quality are sold at this store.

We suggest that you order early as the late shopper may be disappointed.

We will have a limited number of Bedford County Turkeys for Christmas.

Also chickens and ducks.

NORRIS MEAT MARKET

Third Street

KI-MOIDS

for INDIGESTION

QUICK RELIEF!

Ancient School Book.

The oldest known A B C in existence is a little child's alphabet scratched on an ink bottle of black ware found in an ancient Greek settlement in Italy, believed to belong to the Fifth century. B. C.

Make It Productive.

"It's just an idle rumor." "Well my wife's bridge club is in session. If those ladies get hold of that idle rumor, they'll soon put it to work."—Louisville Courier-Journal.

KEMP'S BALSAM

WILL STOP THAT COUGH

GUARANTEED

Keystone Ice Cream

for YOUR

Xmas Day Dinner

Get It From Your Regular Dealer

BOY SCOUTS

(Conducted by National Council of the Boy Scouts of America.)

SCOUTS IN WINTER CAMP

That camping with the boy scouts has ushered in a new era is evidenced by the vast interest shown in winter camping as opposed to the ordinary summer camp conducted during the long school vacation period.

Last season over 200,000 boy scouts in more than 25,000 neighborhood group camps of boy scouts learned the ways of the woods, and by so doing have a new interest to lead them again into the great out of doors. These youthful "Nimrods," in their enthusiasm for the conquest of the wonderland thus revealed, will in greater number this winter continue the camping program in broken doses, so to speak, on weekend and vacation throughout the days of the whole winter season, and grown-ups will wonder why they didn't discover a similar plan long ago.

Thus say the scouts: Mosquitoes we have in summer, but in winter no one is lonesome without their music. Flies are the bane of our summer existence, and won't learn to be careful where they walk, but they, too, are conspicuous by their absence after November. Swimming is not so popular in winter camps, although a few of us are hardy enough to dive in even when it is necessary to break the ice on the old swimmin' hole. Winter gives snow and ice which helps us to forget swimming, anyhow, and relieve our parents of much of the worry about canoes, boats and disaster in camp.

Yes, we must have more blankets to keep us warm and more fire wood, but wood you cut for yourself warms you twice, and the scout motto is "Be prepared." Many scouts will tent in

Here Is Winter Sport the Boys Enjoy. While Summer Sports Were Enjoyable, the Snappy Weather Bothers Them Not, and They Are Ready for a Long Season With Jack Frost.

the snow, snug and warm with a fire inside their tent, but hints from their big brothers about trench and dugout life learned in the World war will lead many to "dig in," and so defy even the severest attacks of old Boreas.

This new development in outdoor adventure goes to prove that the American boy is no mollycoddle, and if given his way selects vigorous and even difficult tasks in scouting and camp life. Scouting is looked upon by scouts as an all-year round game for which no rain checks are ever handed out. Most everybody can go camping in July, but only those who have camped the calendar through know the choice thrills and genuine sport that scouts have in store in winter camping.

SCOUTS RESCUE CLIMBER.

He couldn't get up and he couldn't get down—that was the predicament of Louis E. Seider, director of the Defender club of New York. And it fell to the lot of boy scouts to defend him from the most powerful force in the world, the force of gravity. Mr. Seider took the notion he would scale the Palisades of the Hudson river at one of their steepest points. After ascending 150 feet he was unable to go higher or to descend in safety.

Boy scouts of Troop 80, Brooklyn, under two patrol leaders who were hiking along a low trail heard his call for aid and with their scout ropes and at much personal risk managed to save him. Mr. Seider proved his gratitude by writing to the boys' schoolmaster saying that he "could not express in words my feelings, but down in my heart I feel a deep regard for those boys and the scout movement."

G. A. R. POST HONORS SCOUTS.

The boy scouts of Bartlesville, Okla., have been elected life-time honorary members of the local G. A. R. post, a tribute to their services as escorts and in other ways at a reunion on last Memorial day. They have also been elected as honorary body guard for the same G. A. R. post of war veterans. It is the custom to have a Bartlesville scout sound taps at the graveside when a G. A. R. veteran is buried.

Try a Want Ad

FARMING, A PROFESSION.

One of the greatest and most urgent economic problems pressing upon the people of the North American continet is how to make farm life attractive, and how to retain young people on the farm. With the ever-increasing drift to the cities, the world is threatened with starvation. We are told that the young people are being attracted to the "professions," which in some cases are being lamentably overcrowded. What is a profession? How distinguish it from a trade or an occupation? A recent writer specifies four marks which characterize it. A profession implies a special body of technical and scientific knowledge, an extended period of study and practice, a service rendered which is essential to public welfare, the recognition of definite moral obligations by its members to each other and to the community. Why should not farming be exalted as a profession? The day is long past when it can be classed with unskilled labor. Vastly more is required than being able to hoe potatoes. Our agricultural colleges are establishing a high standard. In the scientific, business, and political worlds farmers are taking high place by virtue of their education and practical training. That the largest welfare of the community is very dependent upon them needs no argument—the last five years has furnished practical demonstration—wheat had more to do with the winning of the war than any other single factor. As to professional ethics few have acted upon so high and unimpeachable moral standards as the tillers of the soil.

Charles W. Eliot, president emeritus of Harvard, says that the aim of modern education is "joy and gladness in achievement." And, slowly, very slowly, we are beginning to see that the process of education which doesn't bring joy with it to the child, which he cannot enter into with an enthusiasm similar to that which he manifests in play, is not true education, says New Success. We are beginning to see that we are on the wrong track, and that the methods generally pursued, especially in our elementary schools, must be changed if we are to get the best possible results.

Producers of wearing apparel profess to believe a crisis is approaching in the industry. And in the same breath they tell us prices for next spring are but 5 to 15 per cent under last season's. Greed is responsible for falling off in purchases and those concerned can apportion the blame as they will.

The Ohio State Journal says a girl doesn't have to be porch-swung more than three times before the engagement is announced. Still, it is not always easy to tell at first whether she has been porch-swung, or porch-stung, but you can tell when the divorce is granted.

Jules Verne wrote about a trip to the moon. A New England inventor has designed a rocket to make the trip. Nobody believes it can be made, but nobody can say it is impossible to be done. Such truth maintains its supremacy as stranger than fiction.

The gods must wish to destroy contemporary Russia if it is true they signalize objects of that fate by first driving them mad. For little less than madness is the plan of conquest devised by the present czars of that unhappy country.

It is one of the mysteries of nature why predictions about rains and thunderstorms generally are fulfilled, while those of fair and cooler weather are always more or less discounted by the facts.

An abundance of school facilities was never more important to America's national development than at the present moment. Each generation should be more thoughtful and well informed than the one preceding.

Prof. Elihu Thompson predicts that by means of wireless telephones it will soon be as easy to talk to all parts of the world as it is at present over the local lines. Does he think that's easy?

A citizen who can, as Babe Ruth does, secure the cheers of the multitude without making any reference to politics must be regarded as serving a highly useful purpose.

Divorce statistics show 185,000 woman and 156,000 men divorced in a year. Can you understand what becomes of the husbands of those 29,000 surplus women?

Perhaps the large increase in divorces is due to the fact that a lot of married men for the first time have found themselves in possession of enough money to hire a lawyer.

Of course if the authorities pursue the home brew industry recklessly it may become necessary for liberty loving sons to drink the fluid ingredients separately and then swallow a raisin.

Read The Progress.

ALCO

the paste...

NUT BUTTER

WANTED

Middle Aged Man

One who has had experience in store and familiar with proper handling of stock of Hardware, etc. Permanent position. Apply by letter to EMPIRE COAL MINING CO., TRUST COMPANY BLDG., CLEARFIELD, Penna.

Following merchants are distributors for ALCO Nut Butter:

CURWENSVILLE
Ai McNaul — Bickford Store Company

PHILIPSBURG
J. O. Campbell — City Market — Wm. Freeman & Son
Ed. G. Jones — W. F. Delaney

CLEARFIELD
R. C. Shaw Grocery Co. — Gilliland Bros.
Walker & Loy — Fred A. Dale — Thorn Bros.

BIGLER
E. B Kyler

WEST DECATUR
A. O. Kyler

GRAMPIAN
Grampian Supply Co.

At All Vulcan Trading Co. Stores

Do you remember how happy you were when your Dad gave you your first pocket knife?

Well, make your boy as happy as your Dad made you.

It won't cost much. We also have the expensive one for "Big" Boys.

Our table cutlery is useful and makes a welcomed gift.

Just come in and see what we have for Christmas Gifts.

WILLIAM POWELL

Purity

NUT MARGARIN

LUNCHEON dishes are improved by using Purity Nut Margarin. If sandwiches are served, Purity will make them much more tasty and appetizing. All good grocers sell Purity.

Capitol City Product Co.
213 Ferry Street
Pittsburgh, Pa.

Saves - Serves - Satisfies

NEWSPAPER ARCHIVE®

Lady Jane A-Shopping Goes

And Here's Where She Can Do It

Lady Jane may be any woman within a shopping radius of this store. You may bring your gift list with assurance that every item you have on it will be found in the store of real yuletide preparedness

Read Over The List And See How Easily It Can Be Done

Blankets

We have all sorts of blankets—cotton or wool. And if you're giving the sort of gifts that last you'll consider blankets.

Trunks and Hand Bags

For the person going away or if they intend to go away, one of these trunks or a hand bag would be acceptable.

Beautiful Hosiery

We're showing the whole gamut of hosiery — silk, wool, cotton — for every member of the family. They're acceptable gifts.

Slippers for Everyone

How could any gift list be complete without a pair of slippers, and —how many beautiful patterns are here. A pair for every meber of any family.

Giving Shoes is Sensible

And more so if you'll give sensible shoes. That's the sort you'll find here in profusion especially the Edgemor Shoe for growing feet.

Table Coverings

Not much real linen but some clever imitations that are hard to tell from the real linen. We have table cloths and napkins to match.

Towels and Towel Sets

Here's the gift that comes in handy when you're puzzled what to give. No home but what can utilize one or more either single towels or sets.

Puzzled? Give Stationery!

And when you give Eaton Crane stationery you rest assured that you've given a stationery that will meet the requirements of the strictest correspondence need.

Toilet Articles On the Gift List?

We feature Colgate's Toilet Waters, Soaps, Face Powders, Tooth Pastes and Powders are here aplenty and a collection would make a nice gift.

Why Not a Years "McCalls"?

Here's a delightful gift! A year's subscription to McCall's Magazine, the real authority on fashions present and future. A Xmas gift that comes twelve times a year.

Chinaware or Dinner Sets

Possibly you have some newly wedded couple or you want to surprise Mother. We have dinner sets or fancy china that will make eyes sparkle.

Pyrex Cooking Ware

Here's a real gift! And such a showing! Hardly a use for a baking or cooking utensil but what we have a piece of Pyrex ware to meet the need.

Wooly Gifts for Kiddies

Kiddies' Caps, Tam O'Shanters, Scarfs or Gloves and Mittens—we have lots of them here for your selection. Think of the shouts of joy they will bring.

Rich Furs Make Real Gifts

And you find our pre-Xmas Sale of Furs still going on—and lots of patterns to select from. The popular skins are in the collection and the styles are today's.

Another Puzzle Solver—Handkerchiefs

Isn't it a real truth that these old standbys are here in such a profusion that you'll find several that will meet your needs.

Neckwear a Welcome Gift

A pleasing gift, too. Of course it won't mean a big outlay of cash unless you want to go into the most elaborate sets. But it carries the real spirit of the season and that's what counts.

Dainty Lacy Boudoir Caps

Here's something we feature every year. We have a source of supply that seems to give us the prettiest ones imaginable and some of them are real works of art.

A Suggestion—Kid Gloves

Half a dozen pairs of kid gloves would make a gift that would be remembered long after other gifts were forgotten. We have colors and various priced kids.

What a charming gift! Every

Dollies For Joy—Makers for Kiddies

What little tot wouldn't squeal with joy and hug such dollies as we have here very, very tight on Xmas morning! We have dolls here that will make any little mother glad.

Give That Miss a "Yankee Maid" Middie

And she'll thnik you must have read her thoughts. From what we have heard many school girls that pass the store say, there is many a heart would be gladdened with one of these.

Ribbons for Every Use

The wide ones for hair bows—the narrow ones for running thru insertions, the in-between-ones for the thousand and one uses that ribbons are put to—they're all here...

Our Waist Section Teems With Gifts

We question whether you'll find anywhere a more beautiful collection of Women's Waists suitable for gifts anywhere. And you'll find prices very moderate.

Men's Shirts and Neckwear

If there is a man on the gift list you can hit the spot with one of these shirts or a necktie. They're snappy stylings and the colors are varied aplenty.

Give Mother a Carpet Sweeper

If you give her one of these she'll know that her hours of back breaking "broom drill" are at an end and will think of you every time she uses it.

A Dress Pattern of Beautiful Silk

yard of our silk is the sort that you can be sure of your quality. Of course we can show you some charming colors.

ROSS & WOODS

Market Street Clearfield, Pa.

NewspaperARCHIVE® NewspaperARCHIVE®

The Brunswick Method *of* Reproduction

The ULTONA
PLAYING A BRUNSWICK RECORD

The TONE AMPLIFIER
WITH GRILL REMOVED

How and Why The Brunswick is Different and Better

Only Brunswick Has the Ultona

Another phonograph may play a certain type of record correctly.

But only The Brunswick plays all the three distinct types of records *exactly as they should be played.*

Having all the three types of needles—steel, sapphire ball and diamond point—on one reproducer does not insure correct reproduction for all records You need more than that.

So The Brunswick, by means of the Ultona, provides for each type of record the precise angle, the correct weight, the proper diaphragm and needle.

A turn of the hand is all that is necessary to change from one type of record to another.

The Ultona is also accurately counter-balanced to do away with old-time scratching noises.

Another Exclusive Improvement

The human voice, which is the basis of all musical sounds, is modified by the mouth. The opening of the Brunswick Oval Tone Amplifier is shaped like the mouth. It allows tones to amplify properly.

Built of light, specially treated wood, like a violin. No metal used. The harsh, thin, metallic sounds noticeable in old-style methods of reproduction are banished.

Even the fine secondary tones or over-tones are reproduced by The Brunswick with astonishing fidelity.

Always Fine Cabinet Work

It is only to be expected that every Brunswick is an exquisite example of woodworking. For its makers were famous for woodworking long before phonographs were invented.

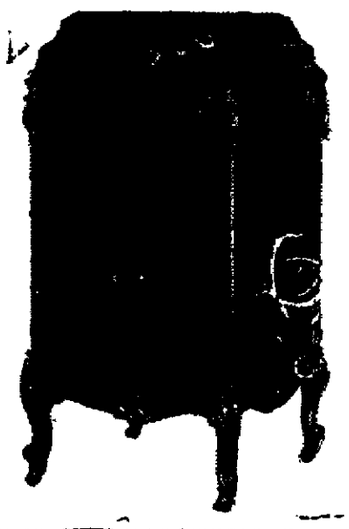

Use Your Own Ears—Your Own Judgment

Come in and hear The Brunswick before you decide on your phonograph. Examine these features and understand just what this exclusive method of reproduction means to you as a phonograph owner.

Have you heard the latest Brunswick Records? They can be played on any instrument using steel (or fibre) needles.

CLEARFIELD TALKING MACHINE SHOP
E. E. Smith

PHONOGRAPHS AND RECORDS

NEWSPAPERARCHIVE®
NEWSPAPERARCHIVE®

Jade Prized in the East.

In China a string of jade beads is now used as an insignia of high rank and authority. At one-time, it is said, no other than a prince of the royal blood had the right to possess jade in India, under pain of death. In China the jade is termed the concentrated essence of love. It is an ornament often bestowed upon young girls when they come of age. When fashioned in the form of a butterfly it has a special romantic significance to the Chinese because of the pretty legend which relates that a youth pursuing a butterfly climbed over the high wall and into the garden of a rich mandarin. Instead of being censored or punished, the poor youth's visit led to his marriage with the mandarin's daughter. Hence the butterfly is the symbol of successful love, and Chinese bridegrooms present jade butterflies to their fiancees.

Old Political History.

Henry Clay was nominated for the presidency by the Whigs in 1844, by acclamation. The Texas annexation question bobbed up, and a letter of Clay's was unearthed in which he opposed annexation at that time. This hurt him with the southern Whigs, and did him no good in the North, where the intense Abolitionists voted for a third party candidate, John G. Birney, and gave New York and Michigan to Polk, who was elected. Lewis Cass of Michigan missed the presidency in 1848. He was nominated by the Democrats, and defeated because Van Buren ran as a Free Soil candidate, and took enough Democratic votes away from Cass, in New York, to defeat him, giving the election to Gen. Zachary Taylor.

Feet Identify Porto Rican Classes.

The people of the island of Porto Rico are divided into four categories for the purpose of identification, according to the shape of their feet. The division is made by the American chief of the insular police. The minority, mostly town dwellers, wear shoes. Of the great mass of countrymen, those with broad, flat feet live in the cane lands around the coast. The coffee men have overdeveloped big toes, because they use them in climbing the steep hillsides from brush to brush. In the tobacco districts, according to Harry A. Franck, writing in Century, where the planting is done with the feet, they are short and stubby.

Koh-i-Noor a Disappointment.

The Koh-i-noor caused great disappointment at the crystal palace exhibition in London in 1851 by the inability to develop its color refractions unless surrounded by vivid lights, and was, indeed, much inferior in appearance to its glass model in the tower. Consequently, after much counsel and examination it was sent to Amsterdam to be cut. Much fear was felt as to the success of the operation, but the most experienced cutters were so confident of a successful issue that the undertaking was made, after great preparations, and the duke of Wellington himself went through the form of beginning the work.

Veteran of the North Sea.

A veteran North sea plaice, probably twenty years old, recently ended a romantic career in the inglorious toils of a trawl net. The fish, a large one, says an official report from Whitehall, was found in a catch landed at Lowestoft, England. It was the second time it had been caught, the first being 16 years ago, as shown by an identification disk on it which bore the date 1904. This disk also showed that the first captors were Germans belonging to the Kiel and Heigoland scientific fishery commission who marked it in accordance with the international scheme of inquiry into the migrations, growth and age of fish.

Politeness an Asset.

How are your manners? Maybe they are bad and you do not know it. A Frenchman who lately visited this country says that while Americans are patriotic and brave and very smart and love their wives and their children and their home and all that sort of thing, they have bad manners. Are you as polite as you should be? Politeness is a great accomplishment. You can make money by practicing more of it. Get over the glum, snappy way practiced by so many Americans.—Arkansaw Thomas Cat.

The Gift Store

Stationery is here in profusion and the sort that will be appreciated.

Leather Goods in every sort of pattern that leather is usually made into and just the sort of gift to make any man.

Whitman Candies. You know them from the sampler. All the Whitman line is just as good.

White Ivory articles in little things that go to make the toilet table complete.

Toilet Needs. Why not make a collection and include such powders as Djer Kiss, Mavis, Orange Blossom, Hudnuts or Three Flowers.

Cigars by the box.

Cigarettes by the carton.

Stewart Drug Co.

Santa Claus Has Made His Headquarters At Our Store For The Holiday Season

If it is for Christmas, it is here. Every single thing you could wish for or think of as a suitable gift is now ready for your selection.

We have searched the markets of the world from Japan to Syria, from the fashion centers of Europe to the trading marts in far places, with the result that the world is laid before you in all that is most desirable and pleasing for your Christmas List.

And the Prices are Down to Pre-War Levels.

BIG SAVING ON SUITS

Our Entire Stock of Women's and Misses' Suits at

1-3 OFF REGULAR PRICES

$35.00 Suits now reduced to	$23.50	$69.75 Suits now reduced to	$46.50
$39.75 Coats now reduced to	$26.50	$75.00 Suits now reduced to	[illegible]
$45.00 Suits now reduced to	$30.00	$79.50 Suits now reduced to	[illegible]
$49.50 Suits now reduced to	$33.00	$85.00 Suits now reduced to	[illegible]
$55.00 Suits now reduced to	$36.50	$97.50 Suits now reduced to	[illegible]
$59.75 Suits now reduced to	$39.75	$125.00 Suits now reduced to	[illegible]
		$150.00 Suits now reduced to	$100.00

20 Per Cent. Reduction on our Entire Stcok of Dresses

This includes our finest dresses of Taffeta Crepes, Georgettes, Tricotines, Duvetyn and Serges.

New Silk Blouses in Georgette, Crepe-de-Chine and Pussy Willow have just arrived in time for the Holiday Selling.

Specially Priced at $5.95, $7.50, $8.50, $9.75, $12.50

Colors are flesh, white, peach, voile, bisque, navy and black. Some styles are elaborately embroidered in self colors, braid, combined with stitching. Other charming models have small pin plaits, collar featuring filet insets, hemstitching and filet pattern lace edging.

Furs of Quality at the New Low Prices

They are bought at 1-3 less so we pass the savings on to you

Handsome scarfs of Fox in taupe, brown and black also bleak Lynx, Mole, Stone Martin and Mink priced at

$37.50, $45.00, $57.00 up to $150.00

Fur Coats Greatly Reduced

"Jack Tar" Wool Middies Very Special at $8.75

"Jack Tar" stands for the best. Can be had in navy and the new shade of red, also green, trimmed with braid, emblems, etc.

Our Entire Stock of Fall and Winter

Millinery on Sale

Friday and Saturday Only at

$2.00, $5.00 and $7.50

Regular values range from $5.00 up to $19.75

Just think of it, these hats are priced less than half. This is under the wholesale prices. There is a wonderful selection to choose from and remember this is a special offer for Friday and Saturday only.

Lucky are those who share. Come and come early to enjoy first choice.

Saturday Morning Specials from 9 to 12 A. M.

10 Per cent Discount on all colored Turkish towels and sest.

One lot of Cut Glass special at ..... 50c each

20 Per cent. Reduction on fancy Silk, 36 inches wide $3.50 and $4.50 values for ..... $2.80 to $3.60

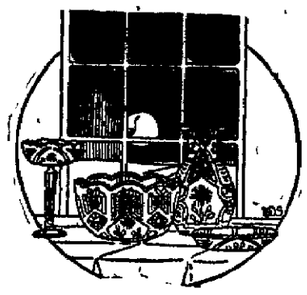

A Sale of Beautiful Cut Glass at $1.29 Each

This assortment consists of baskets, fruit bowls, salad bowls, comports, sugar and creamers, vases, water pitchers, plates, celery trays, mayonaise sets, footde nappies, candy jars, mustard jars, etc.

Ribbon Novelties 29c to $1.75

A splendid assortment of these dainty novelties for gifts. There are embroidered pin cushions, vanity bags, powder puff sets, sewing sets, manicuring sets and many other useful novelties.

Sale of Silks

These prices are as low as those five years ago. All silks intended for gifts boxed upon request free.

Serge Taffetas, 36 inches wide in dark green, navy and taupe stripes at per yard

$1.50

32 inch Shirting Silks, suitable for men's silk shirts and waists, these are a heavy quality of Habutai silk, special per yard at

$1.50

36 in. Silk Tricolette, a splendid quality in black, navy and brown at per yard

$2.95

20 Per Cent. Reduction on our Entire Stock

Crepe-de-Chine and Satin Camisoles, a splendid assortment to choose from. Colors flesh, pink, blue and white, also dark blue and black.

See the Gifts of Little Folks in our Infants' Department

Knitted Booties, priced from	39c to $1.35
Knitted Sweaters priced from	$3.50 to $4.75
Knitted Hoods and Toques priced from	$1.25 to $3.95
Infants' Bibs priced from	19c to 50c
Infants' Rattles priced from	25c to $1.50
Infants' Carriage Straps priced from	$1.50 to $1.95
Infants' Carriage Cover Holders priced from	$1.00 to $1.50
Infants' Coat Hangers, priced from	$1.00 to $1.50
Infants' Hot Water Bottles, priced from	$1.00 to $2.00
Infants' Robe Bows	$1.75 to $2.50
Infants' Crib Blankets, priced from	$1.90 to $4.75
Infants' Sweater Sets, priced from	$7.50 to $10.50

One Big Table of Toys at 1-2 Price

Toy Town the Merriest and Busiest Place in Town

Here you will find thousands of practical toys to makethe kiddies happy on Christmas morning. There are beau-tiful dolls of all kinds, toy furniture, doll carriages, springwind and electric trains, books, autos, a regular circus of ani-mals, Parker games, tinker toys that feature bell tinker, babytinker, wirly tinker, tom tinker, tea sets, toy stoves walkingdoll toys, steam engines, and thousands of others too numer-ous to mention.

Silk Stockings for Her

Are here in all the well known makes such as Kayser, Luxite, Raymond, Phoenix, Gordon and Medallia, priced at per pair

95c to $5.00 Pair

Turkish Towel Sets

In pink, blue, gold and helio stripes and bars, also crocheted edges, priced 95c to $3.95

A. W. Leonardson & Co.

The Gift Store

Colored Turkish Towels

The Practical Gifts

A splendid assortment of colored Turkish Towels in pink, blue, gold and helio, priced from ..... 75c to $2.25

Wash Cloths

To match from 19c to 29c

NEWSPAPER ARCHIVE® NEWSPAPER ARCHIVE®

MEMBER UNITED PRESS ASSOCIATION

THE CLEARFIELD PROGRESS

VOLUME [illegible] THE CLEARFIELD PROGRESS, CLEARFIELD, PA., FRIDAY EVENING, DECEMBER 17, 1920 NUMBER [illegible]

[illegible] BY INCREASE IN CRIMES IN VERY HEART OF THE CITY WHICH OFFICERS ARE UNABLE TO END

Three Major Holdups Within a Short Time Stir Business Men to Consider Forming Organization for Their Own Protection in the Vicinity of Broadway and Fifth Avenue.

SEEK AID FROM MAYOR AND GOVERNOR

NEW YORK, Dec. 17—New York, with a cop on nearly every corner, is so beset with murders, robberies, gunmen and bandits that wholesale jewelers today were planning to organize a vigilance committee reminiscent of the wild days of '49 in California and the Klu Klux Klan was considering opening a branch office on Broadway.

Police Lieut. Floyd Horton at the corner of Broadway and 140th Street, last night saw a gang armed come from a building after committing a holdup flourishing their guns A woman was among them. Horton drew his revolver and jumped on the running board of the machine. He was shot in the chest but is believed to have wounded two bandits before he fell to the street. He died early today.

A man identified as one of the bandits who killed Horton was found dead in a hallway near by. Apparently he had been left by his companions who fled.

Three other bandits entered a store at Fifth Avenue and 46th Street shooting and killing Edwin Anderson, a jeweler and escaped into the throng of Christmas shoppers with jewelry worth at least $50,000. While others were at work in the building no shots were heard. It is believed the guns were equipped with Maxim silencers.

These holdups followed within 24 hours of the holdup of four guests in the Hotel Astor.

A special meeting of the Sterling Silver Manufacturing Association last night in addition to discussing the forming of a vigilance committee adopted a resolution protesting to Mayor Hylan against the lack of protection and called upon Governor Smith to recognize conditions existing in the city and to take immediate steps to cause the proper authorities to furnish this protection.

GERMANY WITH NO ASSETS FACES HER CREDITORS CRYING FOR LENIENCY

Financial Representative Declares Germany Owes Debt of 149 Billion Marks and is Going Further in Debt Every Day.

PAID FORTY BILLION MARKS INDEMNITY

BRUSSELS, Dec. 17—Germany as the embarrassing debtor faced an exacting creditor in the financial conference with Allied nations here today. German representatives turned the country's pockets wrong side out to show the futility of demanding full payment of the original demand. Rudolph Havenstein, a director of the Reichsbank, presented a full statement of the government financial conditions.

Havenstein said the national debt on November 1 was 149 billion marks and the nation must raise 25 billion marks more by the end of the year. He estimated that Germany already has paid 41 billion marks in indemnities.

A scheme suggested today was to have part of the indemnities worked out by German labor.

OVER FIVE HUNDRED DEER KILLED SAYS GAME OFFICIALS

Although the deer season has been over for a couple of days it is yet impossible to state the number of deer that was killed in this vicinity, but it is believed that the total will be about 500. Game Protector Kelly believes from figures he now has that about 400 deer have been slain in Clearfield and reports from Medix Run state that over 100 animals were slain in that section during the 15 days of hunting. This would make a total number of about the same as last year notwithstanding the fact that it was generally expected that the kill would be much greater than last year, when a new record was established. The weather militated against a larger killing, but the fact remains that the bucks are not so plentiful. The fear is expressed by many hunters that the bucks are growing altogether too scarce and that with a year or two it will be necessary to close the county for a time. Hundreds of does and quite a large number of fawns were chased from one end of the country to the other, but no hunting party reports seeing any great number of bucks. In fact bucks are scarce. Occasion-

(Continued On Page Seven.)

GLEE CLUB PUT ON A GREAT MUSICAL SHOW LAST NIGHT

The Glee Club made its first public appearance in the high school auditorium last evening when it presented its Christmas concert. The program was scheduled for 8 o'clock and shortly before that time the auditorium was well filled.

Before the curtains parted the glee club sang "Holy Night" and the remainder of the program was rendered in a highly pleasing manner.

Much credit is due the club and the director, R. H. Rhoads, for the efforts they put forth to make the concert a success.

Following was the program given:

Holy Night .....Michael Haydn
Chorus
Adeste Fideles .....John Reading
Audrey Hyde, Emma Fehl, Robert Ferguson, Newton Norris and chorus
While Shepherds Watched .....
J. M. Goodrich
Chorus
O Little Town of Bethlehem .....
R. M. Stultz
Bernyce Anderson and chorus
There Were in the Same Country ..
J. Bohannan
Emma Fehl, Mae Dale and chorus
While Shepherds Watched Their Flocks .....N. T. Best
Newton Norris and chorus
Calm on the Listening Ear of Night
R. M. Stultz
Dorothy Dimeling, Elizabeth Nelson, Mae Dale and chorus
The Wondrous Story ...R. M. Stultz
Robert Ferguson and chorus
Brightest and Best of the Sons of the Morning ..Rubenstein-Dressler
Chorus

George Batten transacted business in Phillipsburg yesterday.

On a Still Hunt

FOUR KILLED IN RACE RIOTS IN SMALL KANSAS TOWN. RUSH MILITIA TO SCENE

Two Boys Killed When Angry Mobs Clash After Two Merchants Had Been Killed by Negroes—Four Other Persons May Be Fatally Injured.

LEGION MEMBERS PATROL THE STREETS

INDEPENDENCE, Kansas, Dec. 17—Alarmed over the growing seriousness of race rioting which broke out here last night as a result of the murder of two white merchants by negroes, authorities have requested Governor Henry Allen that troops be rushed here to prevent further trouble. Two persons, a white boy and a negro were killed and four others injured, three probably fatally, when the black and whites crashed in the streets.

The trouble followed the killing early today of R. I. Wharton, a grocer by a negro. Late in the day Noble Green, a negro was captured by a posse and taken to jail. Last night eight armed negroes appeared on the streets and when several officers attempted to disarm them they opened fire. Lawrence Clellan, a high school boy, white, was shot through the lungs. Arthur Harper, a negro, was instantly killed. One hunder and fifty former doughboys, members of the American Legion Post here volunteered to patrol the streets. Clellan was said to have been deliberately shot down by Harper. The mob turned on Harper and he fell to the ground, his body riddled with bullets. The firing was the signal for reinforcements from both sides. State troops were expected to arrive at noon.

HARD COAL MINERS SAY TEN MILLION IS DUE IN WAGES

Pittston, Pa., Dec. 17.—Alleging that the Pennsylvania Coal Company has in its possession $10,000,000 which should have been paid in wages to the mine workers in the Pittston district during the last six years, the general committee of the miners at a meeting here adopted a resolution demanding the company to return that amount to the mine workers. The demand is being made by the employes of the collieries of that company and the Hillside Coal and Iron Company who allege that gross instead of net weight in figuring the output was used during the last six years.

Failure of the company to comply with the demands will result in a general strike of the mine employes on January 3, 1921, a member of the committee said after the meeting.

BETHLEHEM POLICY AGAINST UNIONISM TO BE INVESTIGATED

Washington, D. C., Dec. 17.—Representative Frank Murphy of Ohio said today he is considering introducing a resolution to have the Federal Trade commission investigate the policy of the Bethlehem Steel Company which refused to sell fabricated steel to New York and Philadelphia contractors who use union labor. This policy was outlined by President Grace of the Bethlehem Steel Company when he testified in the New York building investigation. Grace said his concern favors the "open shop" and will sell steel only to contractors who use open shop methods. "This policy is "un-American," said Representative Murphy. "It seems like a violation of the anti-trust laws. It will delay building in a nation which is far behind in housing. The Bethlehem Steel Company with its millions of backing should not be permitted to coerce contractors into employing non-union labor. It is time that somebody took a hand," Murphy declared.

Grace and other witnesses probably will be called before the senate committee on contracting and reproducing which will investigate building and which is similar to that carried on in New York. Authority for the investigating was carried in a resolution passed by the senate yesterday. Officials of the American Federation of Labor at headquarters scored Grace and his company's policy. They held Grace's statement as proof of the charge recently made by President Samuel Gompers that some members of the company are co-operating to destroy collective bargaining. Attorney General Palmer today refused to comment on Grace's announcement.

WE MUST FINISH WHAT WE SAID WE WOULD DO

Campaign End is Only Two Weeks Off and There is Big Work Ahead of Us.

LAST APPEAL MADE

The Clearfield Hospital endowment and building fund drive is entering its last lap and while the time till the finish is short there yet remains a lot to be done. The principal burden or "unfinished business" lies right here in Clearfield. While many of our people have been very generous toward the hospital a great many persons have not as yet contributed one dollar toward this very worthy cause.

This apparent lack of interest or appreciation right here at home is more a matter of carelessness or indifference than a desire to refrain from enrolling as a supporter of the hospital, and may be charged in part at least, to the local soliciting committees. These committees have been doing a great deal of good work and are entitled to considerable praise for their efforts, but for some reason or other the campaign is lagging somewhat. More "pep" is needed if we are going to reach our quota by the time fixed for closing the drive and it is up to the different ward chairmen to inject that "pep" into the proceedings.

Let us all get busy on our assignments with a rush in these closing days.

Just two weeks remain as the campaign ends January 1, 1921. This will be the last appeal of this kind for the Clearfield Hospital for a long time to come and every good citizen of the community should see that his name is entered on the list of donors with a good substantial sum as his contribution. Divide your Christmas money with the hospital. It could not be put to a better use.

WANTS TO FIGHT HENDERSON

Rocton, Pa., Dec. 17, 1920.

Sporting Editor, Progress,
Clearfield, Pa.

Dear Sir:

Please give me space enough in your paper to state that I would like to meet Young Henderson, of Clearfield, in a boxing bout at any time and place suitable to him. The sooner the better.

Yours truly,
LEO DENTON.

ANNOUNCING THE INSTALLATION OF THE LATEST MODEL OF MACHINERY FOR THE MANUFACTURE OF A MODERN NEWSPAPER

Addition of Latest Linotype to Progress Equipment Enlarges Capacity to Produce Better Newspaper for a Coming Greater Clearfield. Is a Real Mechanical Marvel.

IT MADE ALL THE TYPE ON THIS PAGE

This issue of The Progress marks another [illegible] newspaper publication in Clearfield. Just as The Progress was the first to introduce to Clearfield the [illegible] speed press which prints cuts and folds the paper [illegible] put it touching human hands, the linotype [illegible] makes the type as it is needed, the electrotype [illegible] of reproducing pictures, the wonderful news service of the United Press Association, so it is the first to bring to Clearfield the very latest development in newspaper making machinery. This wonderful machinery, purchased at a cost in excess of $5000, is more fully described in the accompanying article.

The uncanny ability of this machine, at the hands of a skillful operator, is of wonderful scope. Every line of type on this page, headlines and all, is machine set, not a single piece of type is used. When this page is printed this whole page will be dumped into the melting pot and made into metal from which another page will be remade. You are invited to come in and see it any time suitable to you.

With a great deal of pride The Clearfield Progress announces the installation of a new model 14 Linotype. This mechanical marvel is especially equipped with the necessary type faces to enable us to serve efficiently the great army of readers who depend on our publication for enlightment and entertainment, and who patronize our job printing department.

The rapidly increasing circulation of The Clearfield Progress, together with the demands of our advertisers and others for more varied typography, induced us to add to our battery of Linotypes a multiple-magazine machine for the quick and accurate and pleasing presentation of the news of the day, and the production of superior job work.

Our new Linotype enables us to set by machine nearly all forms of composition that formerly necessitated tedious work by hand. Our plant is now capable of turning out work with modern type faces in many different sizes, and the change from one type to another is made by the proverbial twist of the wrist. In a flicker of an eyelash the versatile operator—whose hand is made famous by the Mergenthaler Linotype Company as "the hand that keeps the world informed"—on the versatile machine sets type of the following sizes and fonts:

"Progress"
"Progress"
"Progress"
"Progress"
"Progress"
"PROGRESS"

This installation [illegible] in the prosperity of Clearfield and vicinity. And [illegible] of the enterprising and progressive of our citizens [illegible] all departments of [illegible] business in the new home [illegible] is manifested by the [illegible] necessary machinery, [illegible] fixtures, [illegible]

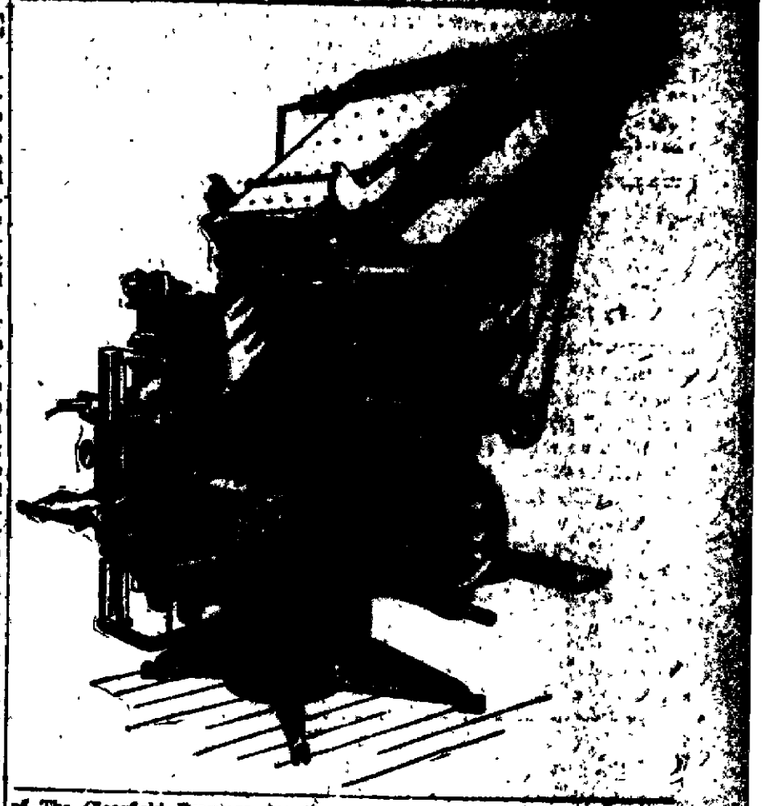

give our readers some idea of the marvelous mechanism of this linotype, which is a machine, its wheels are assembled matrices for letters and lines of type which [illegible] you are now reading. The particular model of machine that we have installed carries four [illegible] rices—controlled from a standard keyboard of 90 keys and an auxiliary keyboard of 28—and gives the operator instant command of 360 different characters.

Besides enabling the operator to set type, the Linotype makes it possible for him to produce the rules and dashes and borders which are used in various advertisements of each issue of our publication. For such work as advertisements, [illegible] paper headings, letterheads, [illegible] and the various other kinds of printed matter, our model 14 Linotype enables one operator to set in the same time more type than can ordinarily be produced by five or six men or women doing the work by hand.

While for a long time we have received the patronage of [illegible] visitors, advertisers, [illegible] buyers in general, [illegible]

(Continued [illegible])

NEWSPAPER ARCHIVE®
NEWSPAPER ARCHIVE®

THE CLEARFIELD PROGRESS

[illegible] by the Progress Publishing Company, Progress Building, Clearfield, Pennsylvania.

[illegible], Managing Editor.
[illegible], City Editor. R. R. NEFFINGALR, Adv. Mgr.

OFFICERS

[illegible], President. G. A. STEWART, Esq., and Treas.
[illegible] Sub Share No. [illegible]

[illegible] PER YEAR

[illegible] Three Months $1.50
[illegible] One Month ..... [illegible]

[illegible] Payable in Advance.

Entered [illegible] at Clearfield, Pa., as second class matter.

Industrial Accident Prevention Hangs on Safeguarding and Education.

By SIDNEY J. WILLIAMS, National Safety Council.

An essential to success in any campaign for industrial-accident prevention, whether statewide or in an individual plant, is a proper balance between safeguarding and education. Education will prevent a greater number of accidents; safeguarding will prevent more serious accidents.

Scientific history gives the greatest results for the least money, and is therefore helped by the employer; safeguarding suggests laws, inspections, the "big stick," and has naturally been emphasized by most governmental departments. Education without safeguarding is not sincere; safeguarding without education is narrow. Either one without the other can achieve only limited success.

The pendulum swings back and forth, but each oscillation brings us closer to the golden mean. No safety engineer with the most rudimentary sign of humanity will attempt to conduct an educational campaign until he has at least made a start in correcting physical hazards. Reflecting this attitude, the National Safety council, which is essentially a co-operative organization of employers, is giving increasing attention to mechanical safeguarding and engineering revision.

Happy Is the Man Who Is "Never Less Alone Than When By Himself."

By LYNN HAROLD HOUGH, Former Pres't Northwestern Univ.

"Blength is a fine chap. He's as keen as a steel blade. He has a laugh readily away in every pocket. He can get on with any crowd. But he doesn't know how to be alone." So a clever fellow, who was the life of his college days, described by one of his friends.

There are a good many men who are quite helpless when they are alone. They shine in quick responsive contact with other minds. They glow with the warmth of life as they mingle with other people. But they have no inner resources. They are thin and empty when they are alone.

If there be too many of these men, it is a bad thing for the nation in which they live. The great words are written and the great deeds are done by the men who know how to wrest deep secrets from the grasp of solitude. They think alone. They dream alone. They read alone. They plan alone. They come forth to the days of splendid achievement. They are not lonely; they are like people. They spend much time with people. But they find a way to possess those hours of silence and solitude when the mind wakes and grows.

Lack of Kindergarten Classes Is the Greatest Defect in Our Schools.

By BESSIE LOCKE, Secretary Nat'l Kindergarten Ass'n.

"We have just awakened to the fact that the education of the American child has fallen below the standard necessary for the protection of our future," says President-elect Harding.

When we consider that the public school kindergarten is just fifty years old, it seems strange that classes have been provided for only 500,000 children, while 4,000,000 others are being deprived of this educational advantage.

This is the greatest defect in our entire public school system, for the habits formed in the early years of childhood determine in great measure the type of the future citizen, whether he will be an asset or a liability to the nation.

In a country which is spending more than $1,000,000,000 a year on its criminal classes, the early moral and ethical training of its children is a matter of supreme importance.

Try A Progress Want Ad

When is a Bank Safe?

A bank is safe only when the men who run it have in their hearts a profound sense of their MORAL obligation to the depositors, and have in their heads a knowledge of finance and a breadth of experience sufficient to reduce the element of risk to a minimum.

Our Directors are:

George F. Bigler, E. C. Davis, Frank G. Harris, A. J. Hagerty, Sanderson B. Kerr, Chas. T. Kurtz, A. W. Lee, C. Webb Shillingford, Clement W. Smith, S. I. Snyder, John W. Wrigley, A. E. Woolridge, A. W. Leonardson

The Clearfield Trust Company

RED CROSS ROLL CALL JOIN NOW

WORKMAN CASH STORES

Xmas Sale of Groceries

SATURDAY, DEC. 18

Sugar—Fine American granulated 5 pound. 43c
Pound 8½c

Hams — Fine quality medium size, puond 30c

Bacon—Lean sugar cured bacon pound 35c

Pure Lard—Best quality of pure lard, lb... 22c

Butter — Fancy creamery 1 lb. prints, guaranteed fresh and pure, per lb. 65c
Lower grades for less money.

Cheese — Fine cream cheese, you will be pleased with this at lb.... 33c

Peanut Butter — Made from best grade nuts 25c

Butterine — Best quality nut butterine, 3 pound for $1.00

Rolled Oats—New low prcies.

Mothers Oats, small size for 13c

Mothers Oats, a large round package 33c

Mothers Oats, aluminum brand 43c

Jersey Rolled Oats, a new product 12c

Jersey Corn Flakes, per package 10c

Kellogg's Corn Flakes, package 12c

Post Toasties, pkg. .. 12c

Shredded Wheat, package 14c

Grape-Nuts, package 18c

Prepared Flours at new low prices.

Aunt Jemima Pan Cake flour, pkg. 18c

Pillsburg Pan Cake flour pkg. 18c

Pantex Pan Cake flour pkg. 14c

Jersey Pan Cake flour pkg. 15c

I Spy buckwheat flour pkg. 15c

Goods Buckwheat flour pkg. 20c

Pat-a-Cake 35c size pkg. fro 23c

High Grade Flour, a 24½ lb. sack $1.55

Pillsburg Best flour 24½ pound sack $1.69

Nekota flour, large sack $3.10

Shawville Buckwheat flour 12¼ lb. $1.00

Smicksburg Buckwheat flour, 10 lb. 69c

Canned Goods are lower.

Tomatoes No. 2 can good quality, can 7c

Good Maine style corn No. 2 cans 11c

Baked Beans, Campbell or Ritter, can 12½c

Canned Pumpkin, large can solid pack can .. 12c

Early June Peas No. 2 can 12c

Hershey Cocoa, full lb. can 42c

Loose cocoa, fine quality pound 20c

Syrups—Karo blue label, gallon size 77c

Karo red label, gallon size 82c

FRUIT DEPT. SPECIALS

Grape Fruit, large bright Floridas, each 10c

Lemons— Fine smooth California lemons, per doz. 25c

English Walnuts — Grenobles, pound ... 28c

Walnuts No. 1 Diamond brand California pound 35c

Oranges — Californ i a Navels, good size, per dozen 57c

Oranges — Florida's, large size, thin skin juicy, dozen 55c

Celery — California large bunches, finest quality, bunch 15c

Sweet Potatoes — Kiln dried Jreseys, pound .. 7c

Apples, fine cooking and eating, Baldwin, Spy, Ewalt or Greenings, per peck 49c

Potatoes—No. 1 grade, good cookers, peck .. 47c

Soup Beans — White, medium size 2 lb. 15c

Coffee — New low prices prevail per pound from ..... 20c to 45c

White House Coffee. 43c

Chase & Sanborn Seal Brand 45c

Workman Best 38c

Evaporated Milk, tall cans, each 13c

Premier Salad Dressing

large size bottle 37c

BAKED GOODS DEPT.

Workman Bread, large loaf 13c

Workman Buns, doz. 15c

N. B. C. Oyster crakers, fresh stock, pound .. 16c

N. B. C. Graham crackers pound 22c

N. B. C. Saltines, lb. 24c

Home made baked goods for Saturday, old fashioned apple butter pie, Jelly Roll, Pumpkin Pies, Layer Cake, Cinnamon Rolls, Angel Food, Cinnamon Rings, Fruit Cakes, Lady Fingers, Doughnuts..

Be sure to visit this Department tomorrow.

CANDY DEPARTMENT OFFERINGS

Buy Now!

Mixed candy chocolate and bon bons, 33c to 45c

Mixed chocolates, high grade, pound 50c

Peanut Brittle, home made pound 40c

Mint Toddies, pound 50c

Jordan Almonds, lb. 55c

Pop corn balls, doz. ..25c

You can fill all your wants here.

Oysters— Stewing size quart 67c

Frying size, quart .. 76c

WORKMAN CASH STORES

Christmas Slipper Sale

ALL OUR FELT SLIPPERS GO ON SALE AT

$1.48

They are all made of rich quality felt in black, pink, wine, oxford, lavender, brown, old rose and numerous other shades. Some with padded soles, others with leather soles. They make wonderful Christmas Gifts. We have put them all in this sale at LESS THAN COST.

Take your choice of any felt Slipper in the store at

$1.48

Any Comfy Slipper in the store at

$1.48

NO MATTER WHAT THE ORIGINAL COST WAS WE HAVE MARKED THEM ONE PRICE

$1.48

HOSIERY AT LESS THAN COST

Have you been among the hundreds that have taken advantage of our special Hosiery Sale. If not do so at once. It will pay you well.

SPECIAL—Men's all wool half hose, in black, grey or natural colors, regular 75c values at

$.50

LYTLE BROS.

LEITZINGER BROS. The Eden an Ideal Gift for Mother **LEITZINGER BROS.**
Store Opens at 8 A. M. Store Closes at 5:00 P. M.

Pride of Ownership

The Eden "Ask the Woman Who Owns One"

The Eden "Ask the Woman who owns one." Make this a Merry Christmas for your wife that will last for years. Give her an Eden Washer and you will lessen the amount of work that it takes to do the weekly washing by 50 per cent. We will gladly demonstrate the superiority of the Eden. Call and see this washer in action in our House Furnishing Department 5th Floor. We sell Edens on an Easy Payment plan.

LEITZINGER BROS.

The Eden

NEWSPAPER ARCHIVE® NEWSPAPER ARCHIVE®

ADELPHIA ARTISTS

In the Adelphia Concert Artists is presented a personnel of the rarest distinction, comprising the Adelphia Mixed Quartet: Emily Stokes Hagar, soprano; Marie Stone Langston, contralto; Bernard Poland, tenor, and Paul Engle, basso—and William Silvano Thunder, pianist and accompanist. Each artist has won laurels in the field of concert, recital and oratorio, while the eminent musical standing of the organization is convincingly demonstrated in the engagement of every member, at various times, as soloist with the famous Philadelphia Orchestra.

The repertoire of the Adelphia Concert Artists embraces a large number and variety of secular and operatic quartets, trios and duos, several song cycles and the standard oratorios. As the feeling exists that the absence of notes makes firmer the bond of sympathy between singer and audience and results in greater spontaneity and abandon in performance, the rule has been established of singing all numbers from memory.

As a number of especial attractions a brief recital of old English melodies, in cycle form, finds place in the Adelphia Artists' repertoire. It has been the custom to make "A Pastoral Frolic" part two of the Adelphia programs, as being of delicate and happy sentiment. It makes a striking finale to a concert of otherwise more profound music. The "Frolic" has invariably elicited expressions of the highest commendation.

ROBERT LEE ESKRIDGE MAKING HIS MARK IN WESTERN ART CIRCLES

Robert Lee Eskridge, a noted artist of Chicago, son of J. H. Eskridge, of Philipsburg, is visiting home folks over the holidays. Mr. Eskenridge, as attested to by the Chicago art critics, has made his mark in the very front rank of oil and water color workers. He brought a great many of his specimens of his handiwork home with him and exhibited them at the Parish House, Philipsburg, last Wednesday.

The following, from the Philipsburg Journal, indicates that Philipsburg is appreciative of her sons who make good:

A pleasing feature of Robert Lee Eksridge's exhibition of paintings and etchings at the Parish House Wednesday afternoon was a tea given by friends of the artist who are glad to do honor to their distinguished young townsman.

The receiving committee included Mrs. John E. Fryberger, Mrs. Fred C. Todd and Misses Annie McGirk, Marion Gray and Minnie Crissman.

The visitors were profuse in expressions of appreciation of Mr. Eskridge's work. Among the large canvasses perhaps the ones most admired were "The Dance of Autumn" and the "Valse de Chopin" the latter being among those marked sold during the afternoon.

There are so many gems among the water colors and etchings that it is difficult to select any for special mention, though the "Pines in the Rain" and "Miss Julia Garden," a bit from Halehurst, appealed to everyone.

Holy Cities of the World.

Allahabad is the holy city of the Indian Mohammedans, Benares is the holy city of the Hindoos, while Cuzco is that of the ancient Incas. Jerusalem is the holy city of the Jews and Christians. Mecca, Medina and Damascus have first place in the affections of the Mohammedans.

Could You Receive a Finer Christmas Gift Than the Ability to Play the Piano Well?

Christmas morning a number of persons in Clearfield will receive this marvelous gift—the ability to play the piano well—made possible by the Gulbransen Player-Piano.

And they will be about the happiest individuals on earth!

We all love music. We may lack training of the fingers to play the piano, but we do know how this or that piece of music ought to sound.

Don't you think you could put expression into piano music if you knew what keys to strike? If we said to you, "Here is an instrument that gives you the power to play the keys equally as well as any artist that ever lived," wouldn't you buy it with the confidence that you could put expression into it?

Of course you would!

Gulbransen "Pedal-Touch" is responsible for the distinct character of this Player-Piano.

It does for the playerpianist what "key-touch" does for the hand pianist. It gives direct control of expression thru the pedals, instead of indirect, mechanical control through "devices."

Gulbransen "Pedal-Touch" permits you to play leisurely, rythmically or irregularly, as you choose or as the music demands, accenting this or that note, bringing out a volume of tone, or subduing the musci to a mere whisper!

With the Pedal-Touch in ordinary players such results are unattainable, because pedalling means work, effort, and concentration on quick change in expression is impossible with those drawbacks. Pedalling the Gulbransen is so easy and natural, however, that it permits and invites playing with expression.

You can prove this to yourself in a few minutes' time. Try a Gulbransen at our store.

GULBRANSEN Player-Piano

White House Model $750

Country Seat Model $660

Suburban Model .. $595

Sheeder's Music House

SECOND ST., CLEARFIELD, PA.

Shop Here — Dress Smartly — Shop Here

Christmas Coming

Prices Torn To Shreds

This year our showing of Articles appropriate for Christmas remembrances is so comprehensive that selections can be made quickly and satisfactorily. The displays are conveniently arranged and courteous salespeople are here to offer you all possible assistance. Shop now leisurely and comfortably instead of waiting until eth big CHRISTMAS RUSH.

For Mother, Sister, Wife or Daughter You Can Choose No Finer Gifts Than a Coat, Suit or Dress

Nothing could possibly give Sister or Mother more pleasure on Christmas Morning than a pretty blouse or a practical petticoat, a convenient sweater, a beautiful coat or some of the sensible and Practical Gifts selected from our Ready-to-Wear STORE.

PRICES CAST TO THE FOUR WINDS

Our Smashing Reductions

on all Winter Coats, Dresses, Suits, Skirts, Georgette Crepe and Crepe-de-Chine Waists, French Voile Waists, is making History at 98c

The woman who fails to take advantage of these very important offerings robs herself of a real opportunity for Saving Money.

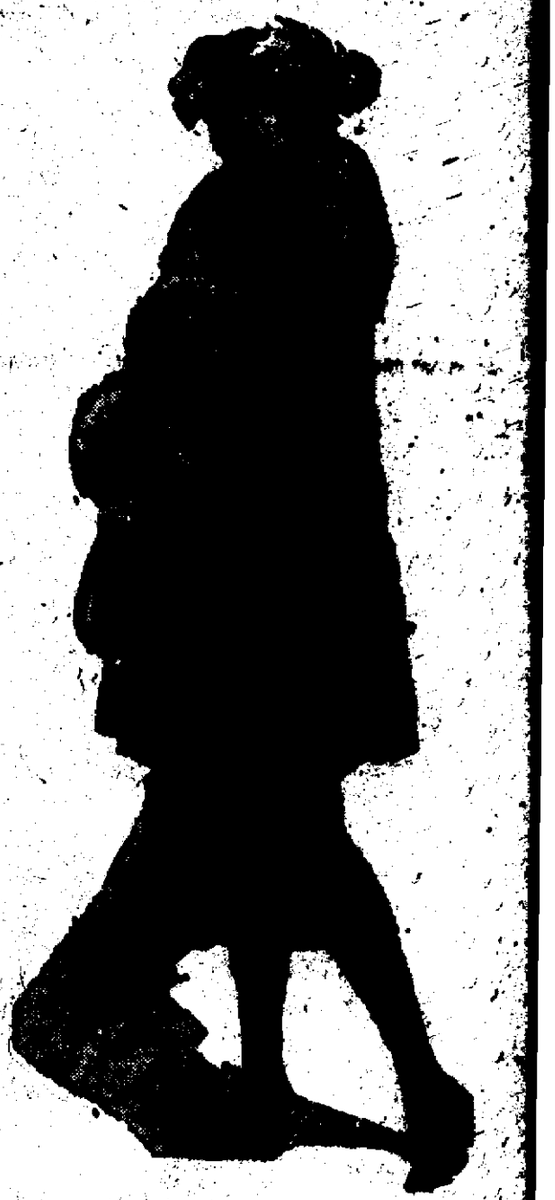

LADIES' BAZAAR

Second Street *Clearfield, Pa.*

IF YOU HAD YOUR BLOOD TESTED TODAY

Your Physician Would Count the Red Corpuscles

RED BLOOD MEANS HEALTH

Pepto - Mangan Recommended by Physicians as Red Blood Maker

How would your blood stand a test today? If you feel run down, look pale, lack enthusiasm, your blood would show too few red corpuscles. Your blood would be weak. If you will take Pepto-Mangan every day for a few weeks the red corpuscles in your blood will increase in number and then you will look better. Your complexion will be better. Your natural color will come back. You will so much better and stronger. Disease germs will be fought off. It pays to keep your blood in good shape. Pepto-Mangan that wonderful blood tonic—will help

Pepto-Mangan is widely and heartily endorsed by physicians. It is effective and easy to take. You can buy it in either liquid or tablet form. The medicinal properties are the same.

Sold at any drug store. But be sure you get the genuine Pepto-Mangan—"Gude's." Ask for it by the name and be sure the full name—"Gude's Pepto-Mangan"—is on the package.—Adv.

JURY GIVES WOMAN $44,272 FOR LOSS OF RIGHT ARM

Pittsburgh, Pa., Dec. 17.—For the loss of her right arm in a street car accident, Miss Edna Griffin, of Glassport, today was awarded $44,272 by a jury in common pleas court here. The verdict obtained by Attorney Frederick Mercer is the largest personal injury award ever granted in this county. The accident occurred when a street car struck an automobile truck which pinned the woman against the truck and necessitated the amputation of her arm.

VALUABLE COAL IS FOUND IN QUANTITY IN COVINGTON TWP.

Prospectors working for the past month on a large block of coal land in Covington township have struck a 42 inch seam of block coal in the vicinity of Mignot school. The coal is known in certain sections of the state as Northern anthracite and is very valuable, and as it is of easy acess, will probably be in operation in the very near future. A force of miners is now at work to determine the extent of the field which is very large.

Pittsburgh capitalists are behind the project and will develop the field, which is estimated to contain over 2,000 acres, if it proves as expected.

"Fifty-Fifty."

At supper mother asked Buddy how he got along with arithmetic that day. He answered with some pride: "I know'd almost as much as I didn't know."

Read The Progress.

BOWERS OPERATI[illegible] WILL MEAN GREAT DEAL TO LUMBER[illegible]

The Bowers Coal Mining Co[illegible] pany is rushing its operation thro[illegible] to completion. The tipple is nea[illegible] finished. Cleyde Starr is the bu[illegible] The grading was done by H. L. Co[illegible] nelly, contractor, some 1,650 [illegible] long, from the New York Cen[illegible] lines, above the station at Lumber[illegible] is in part ready for the rails. Fo[illegible] man Mike Cassidy has already 2,[illegible] feet graded and the ties are laid [illegible] 800 feet approaching the tipple.

Crossing the highway along whi[illegible] the Lumber City telephone [illegible] necessitated a change of poles, [illegible] Hile and David Kirk raised the [illegible] est pole on the system on Mo[illegible] which is so high that Eli is afra[illegible] will be in the day of passing [illegible] pianos.

The insertion of the switch will [illegible] the beginning of the end, and [illegible] Charlie will be ready to do [illegible] stroke of business in the [illegible]

NEWSPAPER ARCHIVE®
NEWSPAPER ARCHIVE®

CLASSIFIED ADS FOR EVERYBODY

One Cent Per Word For Each Insertion. Minimum Charge Twenty-Five Cents.

HELP WANTED

WANTED—Men to work in quarry. Americans preferred. Highest wages to steady workers. Best living conditions. Work year round. For further information call Charles W. Clare, Curwensville, Pa. 12|17-7tp

WANTED—Saleslady at Schmitt's Bakery. 12|17-3tc

WANTED—A maid for general house work. No washing. Inquire of Mrs. William F. Powell, 108 West Front street. 12|17-2tc

WANTED—Girls at the Clearfield Laundry. 12-15

WANTED—White girl or woman to live in country with one woman; good home; cow to milk; state wages. Mrs. Clyde Stage, Clearfield. 12-15-5tc

WANTED—Two kitchen girls, 3 dining room girls for institute week. Good pay. Jordan's. 12|13-tf

FOR SALE—Ten room house with bath and pantry. Also light. Inquire Progress. 12|11-6tp

WANTED—Girl for general housework. No washing or ironing. Good wages. Call H. & C. 464L. 12|10tfc

WANTED — Two girls at the Dimeling hotel at once. 12|1tf

FOR SALE

FOR SALE—Baby push sleigh. Inquire at Progress. 12|17-1tp

FOR SALE — Bed, spring and couch. Call 106 Turnpike avenue. 12|17-1tp

FOR SALE—Heavy draught team, wagon, harness and sleds. See George W. Parks, Mineral Springs, Pa. 12|16-6tc

FOR SALE—Good, clean custom coal delivered all the year 'round. Call John Schlicking and Son, R. D. 4, H. & C. 'phone. 12-15-6tp

FOR SALE—Ford truck, in good condition. Good tires, seat, top and windshield. Will sell cheap to quick buyer. Inquire Mr. Best, 405 Cherry street. 12-15-3tp

FOR SALE—Rex winter top for a Buick roadster. Will fit Model D-44 built in 1916 and '917. Can be seen at Orcutt & Barhanan garage. For price inquire Empire Coal Mining Co., Trust Co. Bldg., Clearfield, Pa. 12|13-6tc

FOR SALE—Radiant Home double heating stove. Will sell cheap. Inquire James Cleaver, corner Meadow and Walnut streets, Curwensville. 12-15-3tc

FOR SALE—Revolving office chair, good as new. Call Hoe, 229-W. 12|17-3tp

LOST AND FOUND

LOST — Child's buckskin glove with elastic top. Also child's brown wool sweater and black silk umbrella with white knot. Finder please return to Mrs. William F. Powell, 108 West Front street. 12|17-1tc

LOST—Pocketbook, black leather containing $10 bill and Boggs and Buhl coupons and check having owner's name. Reward for return to The Progress. 12-15-2tp

ITEMS OF INTEREST

One Cent Per Word Per Each Insertion Minimum Charge 25 Cents.

Those who have and suffer from impaired vision caused by cataract or who have eye strain causing headache, nausea and vomiting, vertigo and other vague nervous and functional derangements of the system rendering life at times almost unbearable are urged to consult Dr. S. D. Bailey at 119 Walnut street, opposite Trinity M. E. church, where they may receive advise and treatment for the same by fitting suitable glasses, which, when alone indicated, will give permanent relief. Office hours from 8 a. m. to 9 p. m.
S. D. BAILEY
Clearfield, Pa.
12|13-12tc

IDORA
ROUND DANCING
INSTITUTE DANCERS
Monday and Wednesday
Of Next Week
$1.00 A Couple
10c War Tax
L. C. BARRATT
12|14-tfc

NEW JITNEY SCHEDULE
BIGLER PEOPLE NOTICE
A jitney will leave Bigler for Clearfield every week day, morning at 7:00 and also 4:35 p. m. Returning will leave Clearfield at 4 P. M.
PULLINGTON AUTO BUS CO.

Some years ago I permitted under certain conditions, the cutting of Christmas trees from my property in Rossville known as the Polk's Bottom Tract. The use and abuse of this privilege made it necessary to discontinue the practice in recent years and I now wish to notify the public that cutting trees for any purpose on this land is no longer allowed.
FRANK B. REED.
12-15-3tc

SCHEDULE FOR BARBER SHOPS CHRISTMAS WEEK

All the barber shops of Clearfield will be open as follows Christmas week:

Monday, Tuesday, Wednesday and Thursday, open till 8 p. m.; Friday, open till 10 p. m. Closed all day Saturday (Christmas). Shops open all day Thursday on account of Christmas week. Open New Years eve till 10 p. m. Closed at noon New Years. 1-2|17-7tp

FIVE DOLLARS REWARD

A five dollar reward will be given for the discovery of the party who parties who took an Indian game cockerel from the chicken coop of John Leitzinger Wednesday evening. The bird was a prize of John, Jr., weighing 8 1-2 to 9 pounds.

CARD OF THANKS

I wish to thank my many friends and the American Legion for the kindness shown me during my recent bereavement caused by the death of my husband.
MRS. JOSEPH HEMMES.
12|17-1tp

NOTICE

This will give notice that the cutting and mutilating of trees on the land known as Polks bottom and in the vicinity of the new Catholic cemetery, is forbidden and the persons so doing will be treated as trespassers.

This plot of land is fast becoming a part of the town and may possibly be a future park. The owners employ this action to save the young evergreens from being completely destroyed.

W. W. BETTS ESTATE,
A. E. LEITZINGER,
F. B. REED,
T. L. SNYDER.
12|16-4tc

LEGAL Intelligence

AUCTION SALE
of Livestock and Machinery
TUESDAY, DEC. 28, 1920.

At the farm of Verne Lutz, Mt. Joy, Lawrence Township.

Twelve head of cattle, mostly Holstein, some of them are the De-Kol strain; two head of horses.

A lot of hay and straw, two heavy wagons, two spring wagons, cultivator, shovel plows and swivel plows, fodder cutter and a lot of harness.

Archer Ogden will also sell at this time eight head of cattle, an International tractor outfit, and a Chandler car.

Sale starts at 10 o'clock.
A. H. Mark, Auct. 12|17-2t

ADMINISTRATOR'S NOTICE

Letters of administration on the Estate of Mertie L. Wilson, late of Clearfield borough, deceased, above estate have been granted to the undersigned. Therefore all persons owing said estate are requested to make immediate payment, while those having claims against the same will present them duly authenticated for settlement without delay.

CECIL F. WILSON,
Administrator
Clearfield, Pa.
A. M. LIVERIGHT,
Attorney 11|26;12|3,10,17,24,31c

NEWS OF OUR NEIGHBORS

CURWENSVILLE

Harry Daub met with an accident at one of the coal mines yesterday which will prevent him from working for some days. His right hand was caught under a mining car, smashing the third finger of the right hand and injuring three others. Dr. Erhard dressed the injury.

Born, at the home of Mr. and Mrs. Harry F. Reed, Lumber City, Wednesday night, a son. The father is a son of Val Reed, this place.

It was reported on the street yesterday that wagon coal and also that brought in on cars, could be purchased by the town's industries at $2.80 per ton. This however, if true, does not lower the scale price our local consumers have to pay for it, for the price asked is from 18 to 20 cents per bushel. Only a few tons were loaded from wagons during the two weeks past, and the reason stated, as one operative put it, yesterday evening, was that the price for which it was sold in open market by brokers there was not a sufficient profit in it, load and whip.

Do not forget that it is only nine days more until Christmas Day dawns. What is being done towards that Christmas tree for Curwensville: Surely this worthy object is not going to end in wind. It is not going to cost a vast sum of money or very much manual labor to have this tree and give the town kiddies several hours of clear enjoyment and gladness. Let all join and lend a helping hand toward the end and the event will be one to be long remembered by the little folks.

One of the hunters, who spent almost two weeks on the mountains, is of the belief that there were more female deer and young fawns killed than there were those prescribed by the law. This may be true, but it sounds sort of funny on the face of it, although it might be true.

Hucksters who visit Curwensville nearly every day in the week tell us that both potatoes and apples that were put in cellars for winter keep are rottening rapidly and unless disposed of soon there will not be very many left for the market by early spring time. Just what is causing this devastation they do not seem to know, as the fruit seemed to be in good condition when garnered.

Two fine deer were hung up across a pole Wednesday evening in front of the Kelly pool room for exhibition. The animals were killed by John Kelly and his son Woodie, both members of the Kelly camp.

Friday evening the borough schools will close for the holiday vacation. This is the time the average school urchin looks forward to at least a month ahead of the time and plans accordingly.

The many friends of Miss Olive King tendered her a shower at her home last evening, in anticipation of her marriage, the date of which is set for the near future.

The road between this place and Clearfield is in a bad way for travel, yet those having business at the county seat manage to shove their autos through the mud and other dissatisfying obstacles to reach their destination and transact their business.

WOODLAND M. E. CHURCH

John P. McCurdy, pastor.
10 a. m., Sunday School.
7 p. m., Epworth League. Leader, Miss Vade Evans; subject, "The Spirit of Generosity."
7:45 p. m., Evening worship. Subject, "The Saviour of the World."

Bradford
10 a. m., Sunday School.
11 a. m., Preaching service.

Palestine
2 p. m., Sunday School.
3 p. m., Preaching service.

The Curwensville Motor Truck Company will resume service over the state road on the following schedule:

Leave Curwensville	Leave Clearfield
6:15 a. m.	8:00 a. m.
9:30 a. m.	10:30 a. m.
2:00 p. m.	2:30 p. m.
3:00 p. m.	4:00 p. m.
4:30 p. m.	5:30 p. m.
7:00 p. m.	7:30 p. m.
10:30 p. m.	11:00 p. m.

12|17-10tp

HIGH SCHOOL GIRLS B. B. VS. PHILIPSBURG

The girls' basketball team will journey to Philipsburg tonight. The lineup is as follows: A. Beish and M. Geppert, forwards; L. Beish, center; M. Baker and K. Geppert, guards.

Miss Ella Montelius, of Curwensville, was shopping in Clearfield yesterday.

Read The Progress.

Notice to Santa

Get your West Side requirements in these things things that we list below from our full stocks.

Budded English Walnuts pound	38c
Paper Shell Almonds	40c
Mixed Nuts lb.	30c
Hollis Chocolate, lb.	60c
Cream Mixed candy	30c
Jelly Beans, lb.	35c
Peanut Brittle, lb.	40c
Grimes Golden Apples per pound	5c
Tangarines, doz.	50c
Florida Oranges, doz.	45c
Calirofnia Oranges,	80c
Cranberries, quart	20c

WAYNE NORRIS
Turnpike Ave.

Basketball tonight at 8:15—Bucknell Freshmen vs. C. H. S.

SAGE TEA DANDY TO DARKEN HAIR

Look Years Younger! Use the Old-time Sage Tea and Sulphur and Nobody will Know

You can turn gray, faded hair beautifully dark and lustrous almost over night if you'll get a bottle of "Wyeth's Sage and Sulphur Compound" at any drug store. Milions of bottles of this old famous Sage Tea Recipe, improved by the addition of other ingredients, are sold annually, says a well-known druggist here, because it darkens the hair so naturally and evenly that no one can tell it has been applied.

Those whose hair is turning gray or becoming faded have a surprise awaiting them, because after one or two applications the gray hair vanishes and your locks become luxuriantly dark and beautiful.

This is the age of youth. Gray-haired, unattractive folks aren't wanted around, so get busy with Wyeth's Sage and Sulphur Compound tonight and you'll be delighted with your dark, handsome hair and your youthful appearance within a few days.

This preparation is a toilet requisite and is not intended for the cure, mitigation or prevention of disease.—Adv.

THE XMAS STORE

Are you undecided about that gift? Come in. Bring us your list. Let us hepl you.

Many useful and pretty gifts here and the price reasonable.

Books and stationery are always good, acceptable gifts. The quality of our stationery will please the most discriminating.

Manicure sets in boxes and rolls, toilet sets, white ivory in the useful pieces. Fountain pens. Yes, the nationally edvertised (guaranteed) "Eversharp" Pencil, a style for lady or gentleman. Fancy China, nice gift pieces. What lady does not like nice China? Pyrex ware, open stock and the gift set.

Kodaks. We've said it. Kodaks for the young folks bring pleasures in many a future day, and what boy or girl would not shout for joy over a Kodak or Brownie?

If you give music, give Columbia Records in the special Columbia envelope which gives it the season's touch. The Grafonola would please the whole household, why not have music this Christmas. The one instrument with the non-set automatic stop. Hear it today. The Columbia.

We sell the "Eclipse" Electric Cleaner. Easier cleaning, cheaper cleaning, quicker cleaning, longer life for the carpets. Recognized as "The Best at any Price" yet it sells for only $45.00. We can deliver for Xmas if you get busy. Ask your neighbor about the eclipse.

Fresh Candies. We have for you Huyler's, Lowney's, Reymers and Romance Chocolates, in packages.

Toys. Toys. American Flyers Trains, Erectors, Friction Toys, Books, Games, etc. Dolls, our assortment and the low price has been a matter of favorable comment.

How about that magazine subscription. We represent all publications and solicit your patronage. Best club rates. Prompt service.

Come in. We welcome you if only to look.
Yours for a merry Christmas.

T. & R. K. WAY
CURWENSVILLE

"FAVORITE" FRUIT CAKE
Made of choicest fruits
Cut from large cakes
at
$1.00 pound
(Postage Paid)
Address all orders:
"FAVORITE" FRUIT CAKE
Curwensville, Penna.

Beneficence Well Repaid.

Beneficence is a duty. He who frequently practices it and sees his benevolent intentions realized, at length comes really to love him to whom he has done good.—Immanuel Kant.

COUGHS AND COLDS
often tenacious, are a drain upon the vital forces.
SCOTT'S EMULSION
strengthens the whole system and helps drive out the predisposing cause.
Scott & Bowne, Bloomfield, N. J. 20-29

Do you remember
When you were
A little Kid
When your Daddy took
You out for a walk
Down by the old Pool
And how you loved
To wiggle your bare toes
In the cool sand
Then you would throw a stone
Way out in the water
And wave rings would encircle
Larger and larger until
Finally they would
Reach the shore
Like the old story of
Casting your bread upon the waters
And the returning benefits
In after years
It's very much the same
When you buy your Christmas
Gifts at DAUGHERTY'S HARDWARE
The service from the Gift
Keeps coming back and coming back
Reminding you of the Splendid
Quality of our Merchandise.

BOSTON DEPT. STORE
CURWENSVILLE, PA.

Our Fifth Anniversary Sale Continues To Draw Capacity Crowds

Every day sees an increase of eager, thrifty shoppers taking advantage of the greatest buying opportunity in the annals of Clearfield County. Neighbor telling neighbor of the wonderful savings has been our best medium of advertising and the result of fulfilling our promises has been responsible for the record-breaking crowds.

Our entire Christmas stcok of practical gifts is at your disposal, at prices lower than market quotations.

Remember our sale ends Christmas Eve. To be sure of your share of the unprecedented values come now.

Just received another shipment of 10,000 yards of 36 in. bleached and unbleached muslin of unusually high grade quality that sold at 30c a yard. All you want at 15c per yard

NewspaperARCHIVE® NewspaperARCHIVE®

NEW DRIGGS THEATRE

THE PLAYHOUSE BEAUTIFUL

Complete Change of Program Daily

Main Floor 25c **Balcony 20c**

TWO SHOWS 6:30 AND 9:00 P. M.

OPEN EVERY SATURDAY AFTERNOON FROM 1 TO 5:30

Paramount Pictures Present DOROTHY DALTON in

"HARD BOILED"

Was she hard-boiled? Was she sophisticated? Why the Venus de Milo, in all her marbled glory, was as warm as a log fire compared with HER! SHE was a regular iceberg—and she thought she'd SHOW the inhabitants of the little village—then something happened. DON'T MISS THIS ONE!

SPECIAL ADDED ATTRACTIONS

ANNOUNCE THE INSTALLATION OF MACHINERY

(Continued from Page One)

ward to an increased volume of business now that we are so well qualified to render the sort of service most to be desired.

It has been our constant endeavor to present the ideals and ambitions of our constituents clearly and concisely and to give the news without fear or favor. We shall continue to devote our talents and resources to the purpose of helping our readers to a better realization of the finer things of everyday existence. And our model 14 Linotype together with the two other Linotypes we have will be of great help to us in the carrying out of our purpose.

Not Guilty.

Sunday School Teacher—"Tommy, who was it that led the children of Israel into Canaan?" "I don't know, ma'am, but it wasn't me. I just moved here from Chicago."

CLARA HOWARD AND EARL BROWN ARE MARRIED

The home of Mr and Mrs. C. W. Howard, on Locust street, was the scene of a pretty wedding on Wednesday evening last, when their accomplished daughter Miss Clara Mae, became the bride of Earl Frederick Brown.

The handsome Howard home was artistically decorated for the event, the color scheme being green and red. The wedding march was played by Mrs. H. P. Bridge.

The ceremony was performed by the Rev. Dr. E. C. Reeve, of the First Presbyterian church in the presence of the immediate families and a few close friends of the happy couple. Following the ceremony and congratulations a sumptuous wedding dinner was served. The newly-weds left on the evening Pennsylvania train for an extended wedding tour, which will embrace Philadelphia, Atlantic City and other eastern cities.

The bride is the only daughter of Mr. and Mrs. Howard, a sweet, winsome girl well equipped to make the charming and ideal helpmeet. The groom is the son of Mrs. Bruce Smead, of Third Ward, and a promising young man. The young couple are well and most favorably known in Clearfield and are deserving of all the joys of wedded happiness.

They will reside in Clearfield, where the groom holds a responsible position with the H. & C. Telephone Company.

TRINITY CHOIR IS PREPARING FINE CHRISTMAS MUSIC

The people who worship at Trinity Methodist church on next Sunday will have an opportunity to hear a splendid program of Christmas music.

Several special numbers have been arranged for the morning service and in the evening the choir will sing the Christmas cantata "The Manger Throne," by Charles Fonteyn Manney.

The choir is under the direction of Mrs. Gallagher, with Miss Hames organist. These leaders, with the several soloists of the evening, are well kown in the musical circles of Clearfield and Sunday night's program promises to be exceptionally good.

NO CLUE TO BRUTE SLAYER OF LONE COUNTRY WOMAN

Pittsburgh, Pa., Dec. 17—Bloody imprints on the door knob and a torn piece of a man's coat were the clues county detectives worked on in their hunt for the murderer of Mrs. Annie Kerker, aged 56, who was found with a bullet hole in her head. The gun was pressed so close that the flesh was seared. Bruises on the body showed that the woman had been beaten before she was shot. She was found by her 19 year old daughter in her home in Mifflin township.

Meanings of Oats in Dream.

To dream of this grain foretells a journey by land; if an engaged young girl dreams of oats it denotes that her wedding tour is not far off. To see the field of oats is a good sign but to see it cut down is an evil omen. To see oats stored away denotes famine. To sow oats signifies much happiness and gain.

That popular winter game, tonight at H. S. gym. See the fast C. H. S. team vs. Bucknell Freshmen.

J. G. MC CRORY CO.

SATISFIED CUSTOMERS—We believe our customers are satisfied, but if by chance something should go wrong just tell us about it and we will do all we can to adjust the matter to YOUR entire satisfaction.

..FOR CHRISTMAS GIFTS.
Handkerchiefs, 7 and 10c.
Hosiery
Hair Ribbons
Table Tumblers
Gloves
Mittens
Sheet Music
Pictures
Dolls
Painting Outfits
Games
Flutes
Box Stationery
Soap Babies
Jewelry
Tin Dishes
Books
Toy Wash Boards
Toy Boilers
Toy Pastry Sets
Checkers
Rubber Balls
Banks
Rattles
TREE ORNAMENTS
Tinsel
Tissue Bells
Candles
Electric Lights
Icicles
Snow
Moss
FOR YOUR GIFTS
Holly Boxes
Cards Tags and Seals
Tinsel Cord
Tissue Paper
Aspirin Tablets 2 dozen, 10c.

Just remember that our Aspirin Tablets are as perfect as can be manufactured, containing five grains of Highest Purity Aspirin and that is all any Aspirin tablet can contain.

J. G. MC CRORY CO.

Bucknell Freshmen tonight

A French scientist claims to have discovered the secret of rejuvenating old men by grafting into their bodies interstitial glands taken from monkeys. But why should a French rejuvenator want to make monkeys out of the old men?

Starvation is said to be impending in Russia this winter. This is the pass to which its soviet government is bringing the devoted country, and which ought to open the eyes of the people of their government's utter incompetence and unpatriotism.

Less than one per cent of 24,000,000 men registered under the selective service act during the war has been charged up to desertion. This is a fine record for the American fighting spirit.

If psychic methods of foretelling social disturbances are reliable, there should be no delay in adding a department of telepathy to the equipment of the government.

The government collections of income and excess profits taxes this year amounted to $3,944,557,737, an increase of about $1,250,000,000. No wonder prices continue to be high.

It is said a new radio, invented has a capacity of 1,000 words a minute. Even the wife of a man who comes home at 2 a. m. would have to chatter pretty fast to beat that.

Seventy German workers who went to Russia two months ago are back and say they are cured of Bolshevism. Any American workers who need the cure ought to be given free passage.

LIBERTY THEATRE

Tonight

MARY ANDERSON

Presented by the Pioneer Film Corporation in

BUBBLES

The Story of a Girl who Wanted to be a Boy!

Bubbles is a joy forever, with her little heart bubbling over with buoyant youthfulness—there is no villian to worry about—fun and laughter run riot until Dan Cupid takes a hnad and stops the show. You know the rest—handsome hero, blushing bride and Buddies whispernig into her hubby's ear. "If musci be the food whispering into her hubby's ear. "If music be the food

A TRY OUT

A Two-Reel Western Comedy

Another Two-Reel Comedy

Starring Alice Howe

9 Big Reels in All 9

Wild Ducks Bred in Captivity.

Four species of existing wild ducks are easily domesticated. These are the mallard, the black mallard (a distinct species), the wood duck and the blue-winged teal. The green-winged teal and the canvasback (beloved of the epicure) have been bred successfully in captivity.

Croquet, Tool

Jeer as the light-minded and frivolous may at the decorous and multifarious game of chess, the flower of suspicion has never been pinned on an international chess tournament and it has never been hinted that any of the players were selected by the lures of the professional gamblers.—Springfield Union.

FLOWERS

With a Holiday Message

There are few things in life that convey one's sentiments to another like Flowers. Thoughtfulness and sweetness are embodied in every petal.

Femininity loves Flowers—particularly at Holiday time. Mother, wife or sweetheart will welcome them with open arms.

Here one will find everything in seasonable blooms—ready for prompt delivery.

Blackers Floral Shop

LIBERTY THEATRE

Monday and Tuesday

Matinee and Night

BRINGING UP FATHER

By McManus

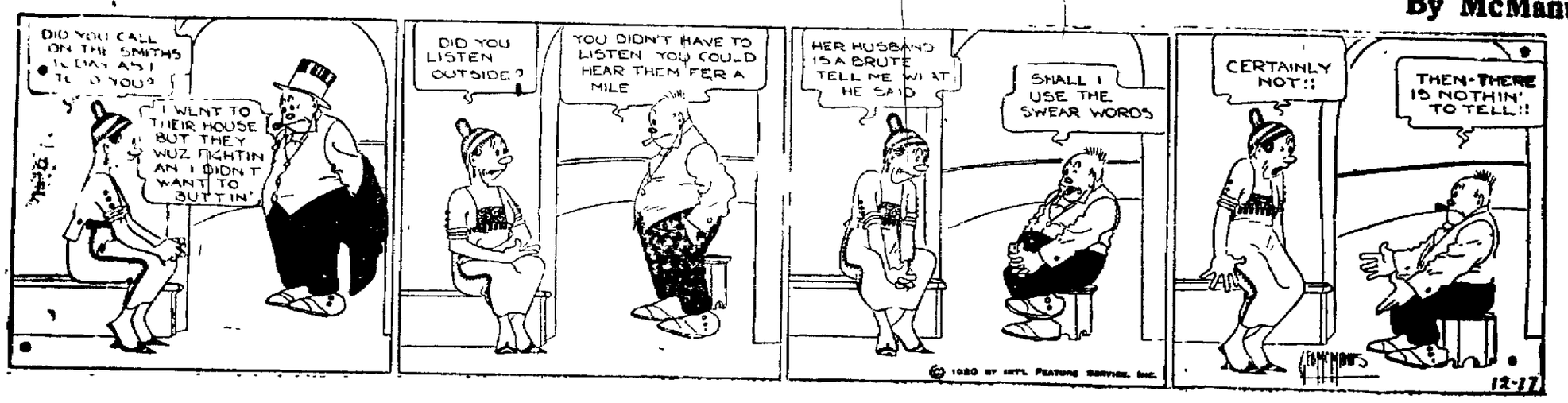

SOLVED!

The Christmas shopper who needs to have a gift problem solved can do it easily with a box of PAGE & SHAW OR APOLLO CHOCOLATES

These will make a real gift that will be out of the ordinary and if you think that they won't be apreciated ask anyone who has ever eaten either kind.

VIRGINIA CHOCOLATE SHOP

NewspaperARCHIVE®

INTERNATIONAL UNIFORM SUNDAY SCHOOL LESSON

(By REV. P. B. FITZWATER, D. D., Teacher of English Bible in the Moody Bible Institute of Chicago.)

(©, 1920, Western Newspaper Union.)

LESSON FOR DECEMBER 19

THE BIRTH OF JESUS.

LESSON TEXT—Luke 2:1-20.

GOLDEN TEXT—For unto you is born this day in the city of David, a Saviour, which is Christ the Lord.—Luke 2:11.

ADDITIONAL MATERIAL.—Matt. 1 and 2.

PRIMARY TOPIC—The Gift of the Wise Men.

JUNIOR TOPIC—The Shepherd and the Angels.

INTERMEDIATE AND SENIOR TOPIC—Christ Born.

YOUNG PEOPLE AND ADULT TOPIC—The Significance of the Incarnation.

I. The Birth of the Savior (vv. 1-7).

1. The time of (vv. 1, 2). It was at a time when the Jews were coming under control of the Roman power. In the providence of God, the birth of Christ occurred at a time when all the systems of religion and morality were tottering upon their foundations. It was at a time, indeed, when a new force was needed to be brought into the world. Furthermore, it occurred at a time which was the most suitable for the introduction of the gospel. The whole world being under one rule made it possible for ministers to move from city to city and from country to country without molestation.

2. The place of (vv. 3, 4). It took place at Bethlehem as the prophet had foretold some seven hundred years before (Micah 5:2). A little while previous to this it seemed very unlikely that the words of Micah would come true. Mary, the mother of Jesus, was in Galilee, miles away from Jerusalem. God moved the emperor to enforce the decree of taxation just at the time to cause Mary to be at Bethlehem at the proper time. Little did the emperor realize that he was an instrument in the hands of God to carry this out.

3. The circumstances of His birth (v. 7). The surroundings were the most humble ever. The Almighty Creator condescended to come upon Bethlehem's hillsides—to be born in a manger, branding the poverty of the poor, that none might be hindered from coming to Him.

II. The Birth of the Savior Announced (vv. 8-14).

1. To whom (v. 8). His birth was announced to the shepherds who were keeping watch over their flocks by night. This glorious gospel message was first dispatched forth to them. This shows that poverty is no barrier to the reception of the blessed gospel. God does not reveal Himself mainly to the learned and great men of the earth, but oftentimes these things are concealed from such, and disclosed to the poor. Which God chooses the poor of this world, rich in faith and heirs of the kingdom, which he hath promised to them that love Him? (James 2:5). Those today have with the humble of this life day and prevent them from being blessed with the glorious message from God. Herod, Caiaphas, Annas and Pilate were called by the Lord from the busy activities of life. The Lord never calls the idle; he has no use for the lazy man.

2. By whom (v. 9). The first gospel sermon was preached by the angel of the Lord. This central being has had to do in the announcement of the plan of salvation. He doubtless sought sympathetic with poor men, and chosen them.

3. The nature of the message (vv. 10-14). It was good tidings of great joy, hence this was a glorious sermon. It was good tidings because the darkness of heathenism which had for so long enshrouded the world was lighted up by revelation. The coming out of Christ, the prince of the world, was about to take place. Liberty was now come to be proclaimed to those who were in bondage. That way of salvation was now about to be opened to all. The message was the knowledge of God to be displayed to the Jews, but offered to all whole world. So glorious was this good news that a multitude of the heavenly host appeared, joining in the song of praise.

III. The Prompt Investigation of the Shepherds (vv. 15, 16).

1. Did the shepherds wisely in acting on the angel's message? Though to doubt these things and pondering strange to them, but they hastily went to Bethlehem where they found everything just as represented. They had the privilege of gazing upon the world's Savior, the Lord of glory. They remained with Him in their humble surroundings, adoring God for what they saw and heard.

IV. The Shepherds Witnessing (vv. 17-20).

They could not remain silent. They felt impelled to tell the good news of salvation to others. John Christ not left to others. These shepherds went back of their work praising God.

Christian Faith.

Christian faith is a grand cathedral, with stately pillared windows—nothing without you can see its glory, but standing within every ray of light reveals a treasury of unspeakable treasures.

Praying.

No one will pray for the perfected church, earnestly, perseveringly, believingly, until he accepts God's Word as that it is a positive command and a immediate duty to be perfect.—Dr. Andrew Murray.

Read The Progress

DEMPSEY SECRETLY VISITS SPECIALIST EAR IS DAMAGED

Niles, Mich., Dec. 17.—Jack Dempsey, heavyweight champion, on his arrival here today consulted Dr. Frank Bonine, noted specialist and sports expert. The visit of Dempsy was shrouded in secrecy. He jumped off the Twentieth Cenutry Limited which was carrying him with his manager, Jack Kearns, to Dempsey's home for the holidays. Every effort was made to cover his visit. Kearns, when he got off the train at Chicago, said he had left Dempsey at Buffalo and Dempsey said he was going to Benton Harbor where he whipped Billy Miske last September to "visit friends." Dempsey made a secret visit to Dr. Bonine once before following his fight with Jess Willard at Toledo. Dempsey visited the ear specialist and spent ten days at his home undergoing treatment.

Spectators at the fight Tuesday night between Dempsey and Bill Brennan at New Rork said Dempsey's ear was bleeding after the fight. He had a hard fight doing away with Brennan, who was expected to last only a few rounds. Dempsey was successful in the twelfth round. The question in the mind of every sportsman was what's the matrt with Jack Dempsey. Perhaps an injured ear is the answer. "I am expecting Dampsey here today for an indefinite stay," said Dr Bonine in an exclusive statement to the United Press correspondent. "Has this anything to do with the injurng to his ear which you treated before," the doctor was asked. "It may be his other ear and I am not in any position to say until I have made a thorough examination."

WILSON BUYS FAIRBANKS HOME

Washington, D. C., Dec. 17.—President Wilson has purchased the Henry Fairbanks residence at 2340 S street, N. W., it was announced today by a local real estate dealer.

The Silver Lining.

People who are in the habit of worrying because they have too little leisure would do well to remember that every year we have nearly two months of Sundays.

THE TERM OF LIFE.

A rule which holds fairly true among the higher mammals is that an animal lives five times as long as it requires for its muscular system to reach its full strength. The dog is fully developed at between two and three years of age, and lives 15 years; the horse reaches his prime not later than five, and if he escapes overwork and ill usage, lives to be 25 and even 30. In fact, the rule seems to be an understatement of animal expectation of life, rather than an overstatement. The one conspicuous exception is man, who seldom reaches his full muscular strength before he is 25 and counts himself living on borrowed time if he passes the age of 70. If man were as well circumstanced in this matter as the horse, dog or cat, his average term of life would vary from 110 to 125 years, says Chicago Journal. To state the case thus badly makes it sound fantastic, yet if there is any reason why human beings should not be as tenacious of life as other higher mammals, science has failed to discover that reason.

Call things by their right names. We are always willing to give a proper name to the thing we dislike. But we do not carry it far enough. We give big No. 12 names to some of our little No. 2 troubles. We give a big high-sounding name like "sacrifice" to some act which really consists in a plain sort of duty. We are hypnotized by words. And it is a harmful condition to encourage. It affects the mind badly. Little difficulties are made to swell up until they fill our whole horizon; while the real big blessings of life are dwindled down to nothing. Let us go back to the honest use of names, says Dearborn Independent. We ought to be as accurate about the size of our difficulties as about the size of our shoes.

Roads Built Two Thousand Years Ago Are Still in Active Service—How Constructed.

Two thousand years ago the Romans built roads, some of which are still in active service. These roads have lasted through the centuries simply because of their massive construction.

The Romans built four successive courses or layers on the earth subgrade, carefully prepared and drained. First came the statumen or foundation, then the rodus, next the nucleus, and finally the pavimentum or wearing surface, says a writer. The statumen consisted of large flat stones, while the two intervening courses were built of smaller stones laid in lime mortar.

To carry the chariot and packhorse traffic of Roman times, these roads were seemingly ridiculously heavy, yet the wisdom of the builders was amply demonstrated by the 800 years during which the Roman road system formed the backbone of the transportation system of what was the greatest empire of all time.

We can learn a mighty profitable lesson from the Romans, and if we take the lesson to heart now, standing as we do on the threshold of a new highway era, we shall save ourselves much pecuniary sorrow.

HIGHWAY IMPROVEMENT SURE

Both Republican and Democratic Parties Pledged to Assist in Good Roads Development.

Regardless of which party wins out in the presidential election this fall, American motorists can rest assured that highway development will be continued. In their platforms, both the Republican and Democratic parties have placed themselves flatly on record as favoring liberal federal appropriations to assist in good road work.

The definite action of both parties proves conclusively that motor transportation has been recognized as a definite factor in the nation's economic fabric and that everything will be done to utilize its value to the utmost.

GET MORE BUTTER

Mrs. Hattie Moses, of Glenn, Missouri, says: "I was not making enough butter from my cow's milk production for a family of two. After using Dr LeGear's Stock Powders for a short time, she gave a half gallon more milk a day, and a pound of butter a day."

Dr. LeGear's Stock Powders give to milk cows just what is needed to keep the digestive engine in proper condition, so that they get the most possible good from their feed. Give equally wonderful results when used for horses, hogs, and sheep, because they are a tonic, appetizer and worm expeller.

It matters not what ailment you may have among your stock or poultry, it will pay you to get the proper Dr. LeGear Remedy from your dealer. They are the Doctor's personal prescriptions, compounded during his 28 years of veterinary practice and expert poultry handling. They must satisfy you, or your dealer will refund your money.—Adv.

At high school gym tonight—Bucknell Freshmen vs. C. H. S.

These Big Discounts Make This Men's Store the Real Place to Buy Christmas Gifts For Men

This applies to EVERYTHING but the clothing on which you'll note bigger discounts below. Think what this means to anyone who has gifts for men to buy! It means that your Xmas dollar will go farther than would under ordinary circumstances.

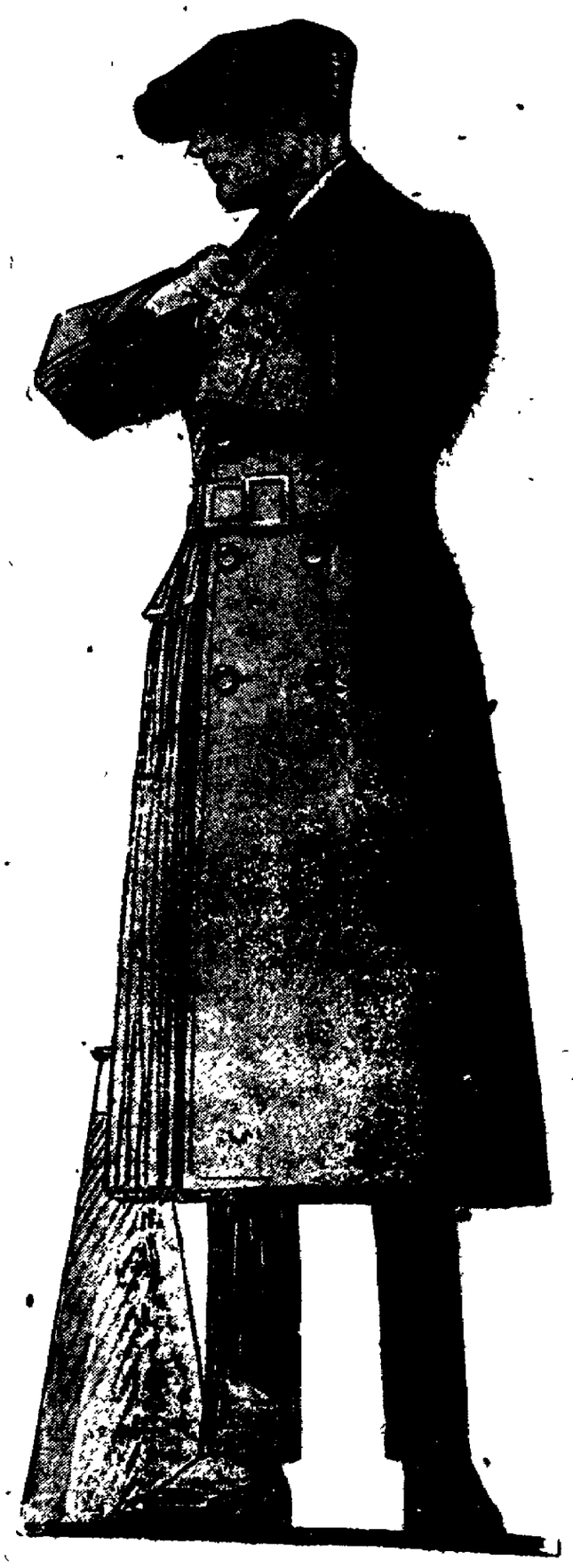

20 to 50 Per Cent Discount On All Suits and Overcoats

You know what that means when you can buy such clothing as MICHAELS-STERN for men and young men and FASHION PARK for Boys at discounts like these. It is almost as pleasant for us to go back to pre-war prices as it will be welcome news to you. And coming at this season of the year, it will be doubly welcome to the father or mother who intended to buy sensible gifts.

As an afterthought, Madam, if you have something on your gift list that you want to buy for some member of the other sex, we want you to know that we have been catering to the wants of the men of this vicinity for years and we know about what they want.

LOUIS SHAPIRO

NEWSPAPER ARCHIVE® NEWSPAPER ARCHIVE®

FIVE HUNDRED DEER KILLED IN CLEARFIELD CO.

(Continued from Page One)

ally one would be seen in a flock of does and fawns, but the hunter would not take the risk of shooting.

In the neighborhood of 20 does were killed, this being about the same number as slain last year. It is stated that the slaughter of these does is most inexcusable, the slaying in some instances being done under circumstances that led to the belief that the does were killed simply to see them topple over. The round-up of the doe-killers is now going on, and it is believed that several arrests will be made in the near future.

One of the regrettable incidents of the deer season is the slaying of a white doe that has been roaming the mountains for several seasons. This animal has always been allowed to pursue "life, liberty and happiness," unmolested, but this year some over-zealous hunter took a shot at it and brought it down.

285 POUND BUCK WITH 27 POINTS AT PHILIPSBURG

Members of the Gun Spring Hunting Club, who have headquarters at the old Tasker truck farm, east of Philipsburg, broke camp Wednesday, after a very successful season.

They killed three deer, and saw on an average of six deer each day the two weeks they were at camp. One of the deer killed was a three-pronger and another was a four-pronger. On the last drive on the last day they succeeded in getting one of the largest deer that has been killed in this region in years.

A. A. Deitrich, of Nanty-Glo, was the fortunate hunter and member of the party who fired the three shots that brought down the forest monarch. The buck weighed 285 pounds and there are 27 points to its antlers. Experienced hunters who saw the carcas say it was one of the old original Pennsylvania deer. It has a perfect head.

Hunters for a number of seasons have been trying to kill this old-timer. He has been seen frequently by gunners in past seasons. But he was wary and shy and heretofore kept out of rifle range.

BRISBIN IS FIRST TO GO "OVER TOP" ON SEAL SALES

The hustling town of Brisbin has sold its full quota of Christmas seals and sent its report into headquarters.

Committees selling seals who have not completed their canvas will not report until they are entirely through with their work. The secretary will be at the headquarters every Tuesday and Friday afternoon from 3 to 5 o'clock to receive reports.

Ignis-Fatuus.

The ignis-fatuus is a pale-bluish flame which appears after sunset floating about two feet above the ground, sometimes remaining fixed and sometimes traveling. Some authorities think it is due to the presence of phosphorated hydrogen gas, others, to the combustion of methane. It is seen most frequently in northern Germany, in the swamps and moorland districts of northwestern England, and in the lowlands of Scotland.

Make Them Your Friends.

All our poets have been men of deep and firm faith in God, and his goodness, and no boy or girl could spend a more enjoyable or profitable hour than in the company of any of these great and noble men. They are the pioneers of progress, leading men on and up to the serene heights of holiness and Godlikeness, and there they will shine forever like great silent stars in the deep night sky.—Edith M. McKinna.

C. H. S. vs. Bucknell Freshmen tonight.

This Picture Shows a Family Spending Our 1920 Xmas Club Check

Did the Christmas Buying at your house look like this or did you sort of side-step the whole thing because you were too proud to admit that you were a little short of funds and that Christmas presents were a very tender spot in your mind?

Why not have your next Christmas gift buying a happy family party—all planning what each would buy the other because you had been forehanded enough to

Join Our 1921 Xmas Saving Club

It is the little each week—honestly you won't miss it—that will provide the necessary funds to make Christmas the real time of "peace on earth" that it is intended to be rather than a time of worries as to how the prosaic grocer and butcher bills must be met.

There is no red tape—the classes are few—the amounts are small and then—just when you want it most—along comes the welcome bit of paper that means a merrier Christmas to you and yours.

CLEARFIELD TRUST CO.

LEITZINGER BROS.
Store Opens at 8 A. M.

PATHE PHONOGRAPH
The Ideal Christmas Gift for the Home

Gifts That Men Appreciates

to be found in our Men's Furnishing and Shoe Departments.

Men's Neckwear

All the new shapes and patterns at new low prices ..... 50c to $3.00

Men's Holiday Hose

Cotton, Lisle, Silk and Wool all the wanted shades 25c, 35c, 50c, 75c $1, $2.50

Umbrellas from	$2.00 to $12.00
Purses and Wallets	50c to $2.00
Gloves	50c to $6.00
Safety Razors, Everready	$1.00
Gilletts	$5.00
Silk Mufflers	$1.00 to $2.00
Handkerchiefs	10c to $1.00
Suspenders and sets in Xmas boxes	$1 to $2
Belts	50c to $2.00
Pajamas and Night Shirts	$2.50 to $5.00
Bath Robes	$10.00 to $15.00
Sweaters	$3.00 to $15.00
House Coats	$4.00 to $7.00
Raincoats	$10.00 to $28.50
Slippers	$1.50 to $4.00
Shoes	$4.00 to $14.50

Give Shoes for Xmas

All Women's Queen Quality and other makes at new low price, $12.00 grades now $9.90
$15.00 Grades now $12.00

All Men's Ralston and other makes at new low prices $12.00 grades $9.90
$15.00 Grades $12.00

All other Men's, Women's and Children's shoes priced accordingly.

Just received another shipment of Rubbers which makes our stock the most complete in this section. These include Saint Nick and all black boots for the little tots.

Exclusive sale of Gold Seal pure rubber footwear for Men, Women and Children.

Just Arrived

50 Doz. Men's Shirts

All new patterns, Bates-street, and Arrow make all priced at today's lower market ..... $1.75 to $4.00

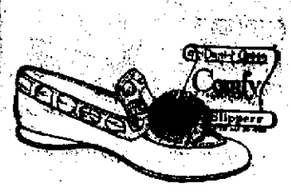

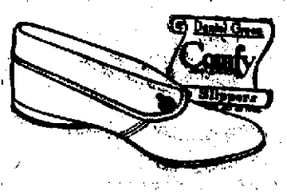

XMAS SLIPPERS FOR GIFTS

Priced to Meet the Christmas Purse

Women's Slippers, Fur trimmed with leather soles and heels. Blue, grey, green and many other colors $1.45

Women's Moccasin style with comfy padded soles priced at $1.45

Women's slippers, Daniel Green, comfy style, pink, blue, old rose, taupe $2.45

Daniel Greens, Hylo style, all colors $2.45

Daniel Green satin boudoir slippers $2.45

Daniel Green leather sole and heel felt slippers priced at $1.95

Men's and Children's Slippers priced accordingly.

Winter Coats and Suits
Priced Much Below Cost
This One Week Only

Real winter [illegible] fact and have [illegible] our [illegible] garments [illegible] coats bought [illegible] to meet the present market [illegible] and enjoy the cold days. [illegible] out wintry blasts and give you [illegible] appearance. They are made [illegible] fur-trimmed or plain, in a wide [illegible] rio. Priced from

$22.50 to [illegible]

WE ARE STILL OFFERING [illegible] OF FALL AND WINTER [illegible]

These suits are [illegible] in all shades and made of [illegible]

Early morning hours ensure the greatest satisfaction for holiday shoppers.

Leitzinger Bros.

Only six more shopping days between this and Xmas. Do your [illegible]

BROPHY BELIEVED SAFELY IN LEAD LEWIS MAY LOSE

There does not seem to be any doubt of the fact that John Brophy, the present incumbent in the office of president of District No. 2, United Mine Workers, will be re-elected by a good sized majority. Reports received from over 60 of the locals in the district yesterday gave Brophy a lead of over 2,000 over James Feeley, his opponent. It is believed that Feeley's strong territory is all in and that from now on the majority for Brophy will be increased. Mr. Brophy has been the head of the organization in this district for several years and while he has had strong opposition at times in regard to his policies, he has the backing of the men in a majority of the territories. He has shown wise leadership, and although forced to fight to get his program through, has generally been successful, and it has been acknowledged afterwards that his plans were the right ones to be pursued.

James Mark, of DuBois, candidate for vice president, is also elected, it is believed, while John Ghizzoni, of Wishaw, will be a successful candidate for national board member.

The present indications are that John Harlin, the radical candidate for international president, will carry the district over John L. Lewis. Alexander Howatt is leading Murray for vice president.

Returns available would show that Brophy and Marks, who will run about an even vote through the district, will break even in Territory No. 1 Cambria county; will carry Territory 4, (Broad Top), split the vote in No. 2 (Philipsburg section) and No. 3, carry Territories 5 and 6 (Jefferson and Indiana counties), break even in Territory 7 (Clearfield county) and lose Territory 8, (Armstrong county).

Brophy, Marks and Ghizzoni, the administration candidates, have established strong leads in Territory 5, (Jefferson county) and Territory 6 (Indiana county).

Ghizzoni is running far ahead of the administration ticket in Indiana county, ten of the big locals there giving him a total of 835 votes to 17 for Pajoni, his closest competitor.

In Jefferson county Brophy, Marks and Ghizzoni are running on about an even basis, showing the anti-administration candidates in.

GOT CLUB LIMIT IN TWENTY FOUR HOURS HUNTING

This club, composed of all good American citizens and of good habits, as follows: James Renaud, "Manager," John Hugar, Raymond Meeker, Mark Wooster, Howard Peavy, George Shaddeck, Nick Shaddeck, of Karthaus, and Henry and John Burghart, of Chester, (formerly of Karthaus, started for the famous Panther Run, Rod and Gun Club camp loaded down with all the necessities of life, but "Old John Barley Corn" barred.

In the best of spirits they a rose bright and early on the morning of the first day of the season and after partaking of sufficient quantity of the hunters' delight—buckwheat cakes—made under the supervision of their manager, James Renaud, who has a record as a first class cook as well as a champion hunter, they took to the wilds and haunts of the fleet-footed buck. Under the supervision of their manager they were stationed at proper points and by 2 o'clock the first day of the season they had three large bucks strung on their side of the hook. Returning to camp with their game, after resting and getting a good night's sleep and partaking of more buckwheat cakes that puts the spirit in a hunter, they again struck out and by 1 o'clock the second day of the season they had two more to their credit, and on the third day of the season they got their sixth buck—the limit—by 10 o'clock.

As this club is composed of all law abiding citizens, they immediately broke camp and left the woods to those who were not so fortunate and came home, having bagged the limit in two and a half days. They certainly had a fine lot of bucks and they truthfully say they left no "cripples," for every buck they elevated their sights on they got which speaks well for their hunting skill. We doubt very much if this record can be beaten in this or any other state.

This club in former years has always gotten the limit but not in so short a time, as this season the actual hunting did not cover 24 hours and all done as the law designates.

Apostle Spoons.

"Apostle spoons," called also "gossip spoons," were gift spoons given by the sponsors of "gossips" to a child at its christening. They were so called because each spoon had a figure of an apostle on the handle. Wealthy people gave the whole twelve apostles; those of less means and generosity gave the four evangelists.

Grier's Pen Orchestra
[illegible]
Tuesday, Dec. 21, 1920
Subscription $1.00
Extra [illegible]

GO TO THE HOME BAKERY
For Your

Fruit cakes, layer cakes, angel foods, plum pudding and cakes of all kinds. We are booking orders for Christmas cakes and plum puddings.

The famous Home Made Bread, Cookies of all kind, Cocoanut Kisses, Macaroons, Pies, Tarts, Famous French Doughnuts.

Just received a fine assortment of candies. Chocolate Creams, pound box ..... [illegible]
Creams and Chocolates mixed pound box ..... [illegible]
Phone in your order for Xmas holidays and save [illegible]

HOME BAKERY
H. & C. Phone 1072 311 North Second St.

NEWSPAPER ARCHIVE®
NEWSPAPER ARCHIVE®

Gossip for Tonight's Tea Table

John H. Goss, Clifford Francis, James Irvin and Frank Belin returned to their homes in Pittsburgh after spending the past two weeks hunting deer in this section.

R. W. Pierpoint, of the James Pierpont and Sons Company, Philadelphia, is transacting business in Clearfield.

Harry M. Berry returned to Oil City after a two weeks' hunt for deer in this section of the country.

Mrs. M. F. Karstetter, of Curwensville, shopped in Clearfield yesterday.

Miss Bess Strayer, Cemetery road, has returned after a few weeks visit in Pittsburgh.

Thomas McGoey spent yesterday in Phillipsburg.

Mrs. Charles Pennypacker, of Morrisdale, spent yesterday shopping in our stores.

Mrs. C. B. Maxwell, of Morrisdale, was shopping in our stores yesterday.

Miss Fannie Schenck entertained about 25 of her friends last evening at her home in East End. The hostess served a dainty lunch.

Mrs. John Pierce, of Pigler, spent yesterday shopping in our stores.

Mrs. Leo Strayer, Fourth street, returned from Pittsburgh, where she had been visiting the past week.

Mrs. J. A. Haskyl, of Grampian, spent yesterday shopping in Clearfield.

Mrs. Witherow, of Olanta, shopped in town yesterday.

Mrs. C. S. King, of Philadelphia, is visiting Mrs. J. L. Johnson, Locust street.

Mrs. Annie Dunn, of Curwensville, shopped in town yesterday.

Allen Rockwell and Alfred Deitzel have returned from a visit to Johnstown.

A dinner party was given at Jordans last evening in honor of Miss Nan Fulford, whose marrriage will take place December 22.

Miss Mary Waterworth returned to her home on Second street after several weeks visit with friends in Philadelphia and Atlantic City.

Mrs. Earl Shaffer, of Curwensville, shopped in our stores yesterday.

Miss Margaret Waterworth is home from Trinity College to spend her Christmas vacation.

Mrs. Robert Morgan, of Glen Rickey, shopped in town yesterday.

Mrs. S. C. Stewart is entertaining the Duplicate Visit Club this afternoon at her home on Second street.

Lou Vaughn and Miss Dorothy Wolf, of Curwensville, attended the turkey dinner at Jordan's last evening.

Mrs. Grover Pierce and Mrs. Mauk, of Woodland, were shopping in Clearfield yesterday.

Miss Elinor Martin, a student at Margaret Morrison School, is home to spend the Christmas vacation.

Helen Whiteman is home from Georgetown to spend Christmas with her parents, Mr. and Mrs. H. S. Whiteman, Second street.

Mrs. Earl Smith spent yesterday in Philipsburg.

Albert and Walter Kennard are home from State College for the holidays.

Joseph Athens left yesterday for Pittsburgh for a few days' visit with friends.

Lee Hills, Bud Gaulin, Dick Kennard and Harold Bowes are home from State College to spend the Christmas holidays.

Mr. and Mrs. Hughie Pool are spending the holidays with Mrs. S. E. Harry.

Mrs. D. R. Mitchell, R. C. Curly and F. A. Duhl returned from Ridgeway, where they attended the funeral of D. A. Jordan, a fellow hunter, who was accidently shot while hunting for deer at the Bell Run hunting camp.

The Bridge Tournament Club met yesterday and held a banquet at the Jordan Hotel. After the banquet the members went to the home of Mrs. Grant Thompson, where six tables of bridge were in play.

Miss Helen Phillips entertained a few friends at a drop-in at her home last evening after the glee club concert.

Fast basketball at high school tonight.

Rub Backache Away

Back hurt you? Can't straighten up without feeling sudden pains, sharp aches and twinges? Now listen! That's lumbago, sciatica or maybe from a strain, and you'll get blessed relief the moment you rub your back with soothing, penetrating "St. Jacob's Oil." Nothing else takes out soreness, lameness and stiffness so quickly. You simply rub it on and out comes the pain. It is perfectly harmless and doesn't burn or discolor the skin.

Limber up! Don't suffer! Get a small trial bottle from any drug store, and after using it just once, you'll forget that you ever had backache, lumbago or sciatica, because your back will never hurt or cause any more misery. It never disappoints and has been recommended for 60 years.

SAVE MONEY

Saturday, Dec. 18

See us and our prices before buying your Sunday meats. We have some surprising prices. Everything fresh.

If you are in need of a turkey place order early as they are scarce.

Peoples Meat Market

Christmas 1920

The Christmas Spirit is Infectious You'll Catch the Happy Ailment Here

The minute that you step inside the door you'll find a helpful spirit awaiting you in your annual pilgrimage to the shopping mecca for gifts both frivolous and practical. The latter — practical gifts — those on which we have concentrated and with two entire shared floors over to practical gifts, you'll surely find something of real use for your Christmas giving.

If you could measure the amount of joy that will come from the kind of gifts that abound here, you will surely bring that gift list here at once and do your shopping in one place.

What do we have? Well, EVERYTHING in good working condition that you'd expect to find in a store packed from the front door to the rear with practical gifts — gifts that will be remembered long after the Christmas tree is thrown out.

Augmented sales forces in both stores make your shopping a matter of less time, too.

A. MIRKIN

Announcement!

You can enjoy the benefit of the new reduced price of the famous Universal Electric Cleaner before Christmas.

This is happy news if you've been waiting for prices to drop, for you need wait no longer. You can know the joys of cleaning with the Universal right now.

The Universal is light to carry and easy to push, is indorsed by the New York Tribune Institute. Universal leadership is acknowledged and thru our leadership this new reduced price is possible—

$39.50

Say Merry Christmas electrically this year, use the Universal, make your gift an enduring one thru the whole year.

Write, phone or call for free demonstration in your home—no obligation.

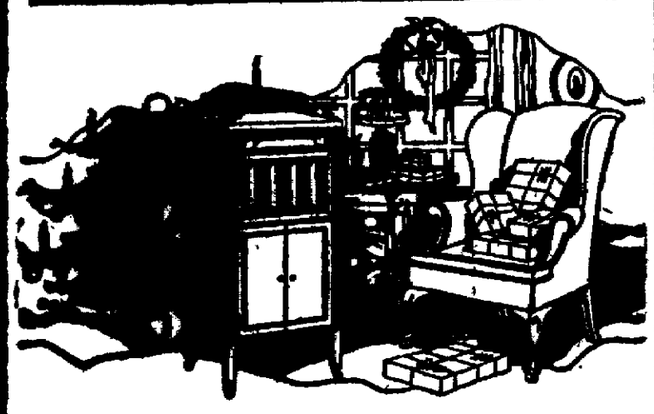

The Distinctive Gift

The Columbia Grafonola is sure to bring real joy and Christmas cheer to every heart and home. Beautifully finished, scientifically designed, the Columbia Grafonola with its wonderful tonal qualities is the distinctive Christmas gift.

Come in and let us show you what a splendid Yuletide gift the Columbia Grafonola will make. Hear it played and you will appreciate why t strument can't fail to add to your Christmas and bring lasting joy.

Be sure to call. Ask us to demonstrate the *New Set Automatic Stop*. Never stops before it should. Always stops at the very end. Nothing to move or set or measure. No other phonograph has it —no other phonograph can get it. It will take only a few minutes to see the Columbia Grafonola and hear it played.

Haney Electrical Appliance Company

A Great Xmas---A Great Xmas Store

This store with its two floors teeming with giftsstands ready for your Christmas buying. From the min-ute you step into the front door you at once realize that you have come into the veriest land of gifts.

On the street floor you'll find the things that thegrownups think as more acceptable than the kiddies.Then in the downstairs store you find the things that bring joy to the hearts of the kiddies and — if they would admit it—the older kiddies, too.

Here you will find something for every member ofthe family and you'll find that there is something forevery person that you have marked on your gift list.

STREET FLOOR	DOWNSTAIRS STORE
Cameras	Dolls Dolls
Books	Card Games
Cut Glass	Spinning Wheel Games
Christmas Cards	Mechancial Toys
Christmas Booklets	Wind-Up Toys
Smoking Stands	Modeling Clay
Sporting Goods	Doll Heads
Golf Clubs	Wagons
Book Racks	Velocipedes
Leather Goods	Kiddie Cars
Desk Sets	Aeroplanes
Magazines	Coasters
Xmas Tree Trimmings	Painting Sets
Fancy Candlesticks	Letter Sets
Bibles and Church Books	Building Blocks
Flower Bulbs in Gift Boxes	War Games
Fancy Pictures	Washing Sets

Kurtz Stationery Store

NEWSPAPER ARCHIVE®
NEWSPAPER ARCHIVE®